2010

Two Thousand TEN

THE TORCH

Yearbook 2010

373.73 YEA 3760500180090$

Silver Lake Regional High School Library

DATE DUE

Library
Silver Lake Regional High School
Kingston, MA 02364

DEMCO

Silver Lake Regional High School

Silver Lake Regional High School
260 Pembroke Street
Kingston, MA 02364
781-585-3844
Principal, Richard J. Kelley

Class of 2010

Library
Silver Lake Regional High School
Kingston, MA 02364

Classmate

2000

Signatures

2000

Classmate

2010

Signatures

2000

Senior Dedication

Mr. James Mulcahy

The Class of 2010 is proud to dedicate our yearbook to Mr. James Mulcahy.

As timid freshmen entering the halls of Silver Lake Regional High School for the first time, none of us had any notion that the housemaster and dean of disciple, Mr. Mulcahy was new to Silver Lake himself. He was getting used to the school just as we were, for the very first time.
Mr. Mulcahy's bold, optimistic, and approachable personality is what made him the perfect contribution to the Silver Lake administration. We are proud to have his arrival to Silver Lake associated with our class. He has helped us mature from naive freshmen into responsible seniors.
Not many administrators in charge of discipline can be as well-liked and respected as Mr.Mulcahy. His ability to understand and identify with students is what sets him apart from the rest. The senior class feels that without his influence and guidance we would not be the class that we are today.

On the behalf of the Class of 2010, our yearbook is dedicated to you, Mr. Mulcahy, in thanks for being such an influential figure to us during our high school career.

Superintendent Mr. John Tuffy

Congratulations to the 2010 graduating class of Silver Lake Regional High School. The moment is here! The moment you have worked so hard for. You've met the challenges, the successes and set backs. Each day has been filled with friends and memories. Each day has prepared you with knowledge and skills for your future. This is your moment, take pride in your achievements.

This is your moment, filled with my support and best wishes, as well as, the wishes of all the teachers and staff who have been with you every step of the way. We are confident that you are ready to take the next step. As you prepare to take that step I offer this thought from Albert Schweitzer: "Success is not the key to happiness. Happiness is the key to success." This is your moment, be happy!

Assistant Superintendent Mrs. Joy Blackwood

Congratulations to the Class of 2010!

I hope each of you finds passion and happiness in whatever path you choose. As this final chapter in your high school career comes to a close, may all of your hopes and dreams for the future come true. Continue to work hard to make the world a better place for everyone and remember to find contentment and peace in your daily life.

Take advantage of the opportunities life presents to travel and see what a wonderful world we live in. Laugh, be joyful, kind and passionate and your future will continue to shine brightly.

"If there is no passion in your life, then have you really lived? Find your passion, whatever it may be. Become it, and let it become you and you will find great things happen for you, to you and because of you." T. Alan Armstrong

Principal Richard Kelley

The Class of 2010 holds a special place in the annals of Silver Lake Regional High School. Your class's school spirit and school pride translates into high achievement in the classroom. We had a record breaking spirit week, a great homecoming dance, and your class continued to dominate on Thanksgiving Day. The Class of 2010 has fashioned championship athletic teams, award winning art, drama and music students, Advanced Placement Scholars, and National Merit Commended Scholars. You have donated countless hours of service to those in need. You have met high expectations throughout the curriculum. Through your four years here you stayed the course with your commitment to excellence in education and a strong commitment to our school community. The class of 2010 serves as a connection to all generations of Silver Lake Regional High School graduates. Continue to be kind to each other, be safe and be happy!

Sincerely,
Mr. Richard J. Kelley
Principal

Mr. Mulcahy

We started in this school together and were introduced at Freshman Forum where you represented different countries. I've witnessed you be the first class to take the Science MCAS, plan a Boston Harbor Cruise, and the first to have all four of your high school years in the new building Finally I've witnessed you become mature, independent, and hard working young adults. I am proud to have been a part of your journey. Congratulations and best wishes to the class of 2010; May you be successful in all your future endeavors.

James Mulcahy
Housemaster

In Loving Memory of...

Laura Mae Guidoboni

April 6, 1992 - February 25, 2008

The Big Dipper and I have a lot in common. We were both dumped into a world where everyone around us looks the same, yet we stand out. We are in our own universe. We can't ignore those in need and our purpose is to help in any way possible. Neither of us let those who are smaller than us fall. We both come across to people in different ways: sometimes negative, and sometimes positive. But we're always there, easy to find, doing what we can to guide the way.

- written by Laura

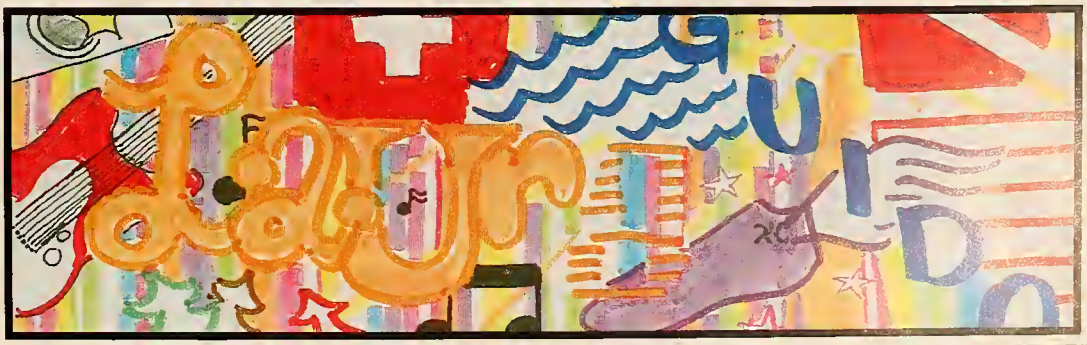

Faculty

Guidance

Secretaries

Library

Custodians

Nurses

Faculty

Lunch Ladies

Vocational Department

Paraprofessionals

Faculty

Special Education

Fine and Practical Arts

Heath and Physical Education

Faculty

English

Foreign Language

Mathematics

Faculty

Social Studies

Science

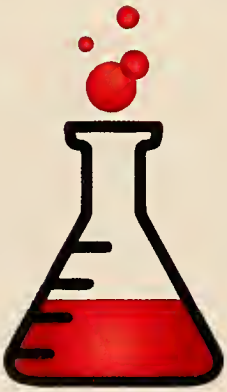

Computer

Presenting...

The Senior Class of

thousand

TEN

"A perfect ten."

Joe Alves

Well, you can tell by the way I use my walk, I'm a women's man, no time to talk I'm stayin alive.

Thank you Mom and Dad for all the support and to all my friends who I will cherish forever.

Nina Anderson

Oh, I shouldn't leave this blank.

Thanks to my family, Kelly, Charlie, Alyssa, and Laura Mae. You've all taught me so much.

Paul Andrade

Joey Ankener

Be true to yourself and never say never.

Thanks to my family.

Bree Asci

Dream as if you'll live for ever, live as if you'll die today.

Thanx Mum, Dad, Bo, Ty and friends for everything. Love you! Xoxo

Ashley Austin

Josh Bailey

Do you like apples? Well I got a number. How do you like them apples?

Thanks to my parents, sister, Papa and Flo, Friends.

Mitchell Bain

See you when I see you.

Danica Baker

Music is the only language in which you cannot say a mean or sarcastic thing. – John Erskine

Thank you Mom and Dad, and the rest of the family.

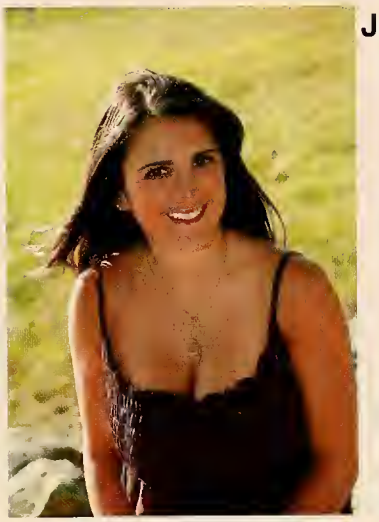

Jacquelin Ballerini

Evan Bannister

It's not the hand you're dealt ii's how you play your cards.

Thank you, DAD, Heather, Rocky, Nonnie, Gramny, Nana, Mr. Garafalo, and anyone who has helped me.

Justin Andrew Barbas

There should be no regrets in life, just lessons to be learned. Stay classy Silver Lake.

Thank you, Mom and Dad, Nolan, Mark, Nick, Stas, Mr. Garofalo, and of course Steve Blette.

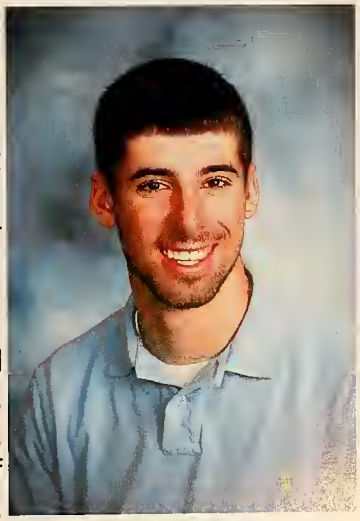

Ryan Bartlett

The will to win is important, but the will to prepare is vital.

Thank you, Mom, Dad, Brother, family, coaches, and friends.

Dorothy Bastis

Erin Baxter

Let's take a moment to reflect on the past few years of my life. I haven't worked myself away to stay inside. This is the time to let us breakout.

Thank you mom and dad for your continuous guidance and support. I love you.

Andrea Benassi

I'd rather regret the things I've done than regret the things I haven't done. – Lucille Ball

Thank you, Mom & Dad Peter & Megin. Mom & Dad, I love you so much thanks for everything.

Samantha Benassi

To do something that you feel in your heart that's great, you need to make a lot of mistakes. Anything that's successful is a series of mistakes.

Thank you mom and dad, Peter and Megin, friends, Nancy, and Dancer.

Daniel Benza

Though an army besiege me, my heart will not fear; though war break out against me, I will be confident. – Psalm 27:3

Thank you God for the blessings you have bestowed upon me.

Robert G. Bilodeao

Be brave, be brilliant, be brief.

Thanks to my family friends and all that have supported me through these four years.

Melissa Binari

Sweet memories of rain soaked meadows, sailboats on lakes of phosphorescence at midnight-an entire history of stars briefly caught in sound. – House of Leaves

Thanks to the great people in my life, Sigur, Rós, Legend of Mana, and Angry Whoppers.

Troy Bobo Jr.

Only fear God,
Know the weapons of the weak,
The weakness of the hard,
And never fall asleep.

Thank you, Mom and family for all their support and my good friends for the good times.

Courtney Boddie

Don't tell me the sky is the limit when there are foot prints on the moon!

Thank you, Mom Dad Nick and family. Thanks for the support! I love you all!

Victoria Bodell

When you're young, everything feels like the end of the world, but it's not, it's only the beginning.

All my love and thanks to Mom, Dad, Johnny, Christian, and Morans/Nolans; always.

Michael Boncariewski

Never give up on something you can't go a day without thinking about.

I'd like to thank my mom, dad, sister and my friends.

Marisa Borrelli

May you always be courageous, stand upright and be strong. May you stay forever young. – Bob Dylan

Thanks to my family. Erica, Trotta, Kell, Shann, Mk, & Lk. Love you all.

Chris Bowman

Champions aren't made in the gyms. Champions are made from something they have deep inside them – a desire, a dream, a vision.

I want to thank my sister Rachel, my mom, and the rest of my friends and family.

Jacob Briggs

Only those who dare to fail greatly can ever achieve greatly.

Thank you, Mom, Dad, Nicki, Becki, Mandi, Joe, Rachael, Auntie and all my friends.

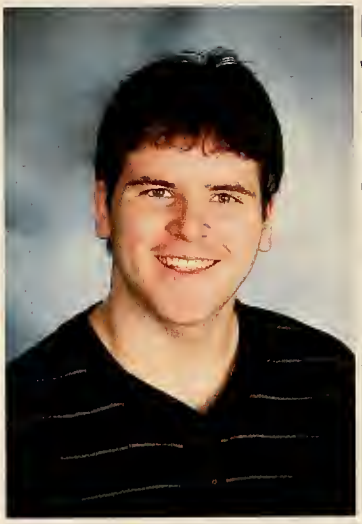

Michael Buchanan

We live in a society of blind faith and ignorance, where countless people are controlled by the rich. It is disturbing how easily "we the people" let it happen.

Thanks to all the great teachers I've had for dealing with me especially you Ms. D.

Matt Burgess

When you come to a fork in the road, take it! – Yogi Berra

Thank you, Mom, Dad, Nicole, and Melissa for all of your love and support.

Peter Burke

Nobody gets to live life backwards look ahead that is where your future lies.

Thanks to my friends family and teachers.

James Burton

There is nothing in this world of any true value that is obtained without hard work and perseverance. Fight for everything and falter before nothing.

Thank you, Mom, My friends, The guys at Fightzone, Pepsi, and Monster.

Melissa Burr

Don't blink cuz just like that your six years old and you take a nap then you wake up and your twenty-five and your high school sweetheart becomes your wife…

Thanks to, my mom, dad, family, and friends for everything.

Scott Campbell

Say what you mean and mean what you say.

Edward Callie

Shannon Carey

… And be hopeful, hopeful, and we'll make a way. I know it ain't easy, but that's okay cause we hopeful. -Faith Evans

Thanks to my Dad, my Mom, Ev, Tay, my friends and God; Love you!

Nicole Danielle Carlson

Some people come into our lives and quickly go, some stay for a while, leave footprints on our hearts, and we are never the same.

Thank you, Mom, Dad, Joey, family, friends, and Christopher. Love you all.

Christina Carman

What lies behind us and what lies before us are small matters compared to what lies within us. – Ralph Waldo Emerson

Thanks to my teachers, inside and outside of the classroom, regardless of age.

Mike Charpentier

Life without knowledge is death in disguise. – Nas

Thank you Mom, Dad, and Steve for being there through my journey in high school.

Tom Cheever

When life gives you lemons, through them back and tell life to make its own damn lemonade.

Silver Lake lost out when you retired. Thank you for being a great teacher.

Alyssa Ciavarra

True love is usually right in front of you.

Michael Cingolani

Life if one big question when your starin' at the clock.

I would like to thank my family and my friends for helping me in school.

Ashleigh Rose Clifford

Hold onto what you love, say what you know, take everything you dream of and never let it go.

Thank you mom, dad, and Adam for everything, I love you.

Andrew Coffey

My tongue's the only muscle in my body that works harder than my heart.

Thanks to, Music, Mom and Dad, my brother, my true friends, and Coheed and Cambria.

Alannah Cogliano

Peace, love and happiness.

Thank you to everyone that's supported me!!

Mariah Colameco

To give anything less than your best is to sacrifice the gift.

Thank you, mom and dad and my best friend Allie.

Emily Collins

Life is not measured by the number of breaths we take but by the moments that take our breath away.

Thanks to my family and friends for everything love you.

Zach Colman

It's been a great four years. Good luck everyone in the class of 2010.

Thank you, Mom, Dad, Brother, Grandma.

Lauren Coneeny

Aerodynamically the bumblebee shouldn't be able to fly, but the bumblebee doesn't know that so it goes on flying anyway.

Thank you to my family, friends, and team for pushing me to try a little harder,

Keith Corey

True strength is when you can take all the pain and hardship this world can throw at you and you not only stay standing but also stay true to yourself.

Thank you, Dad, Mom, Debbie, and my family in Culinary.

Nick Corcoran

Memories are a way to hold on to the things you love, the things you are, and the things you never want to lose.

Mom, Dad, Jake, and all my friends, thanks for everything.

Bryan Cordeiro

To tell you the truth right now I just want to chill out. I just want to sleep. I wish I was in sandals right now, taking a weekend. – Usain Bolt

Thank to my mom, dad and Dillon for making the past four years so easy.

Lauren Correa

Before you ask which way to go, remember where you've been. – All Time Low

Thank you to Mom and Dad, Nick, and all of my friends. I love you all!

Eric Costa

Joe Costa

I swear to you that when I leave this earth, I'll be on both feet, never with my knees in the dirt.

Thank you to Mom, Dad, Pam, Nick, and all of my friends.

James Coughlin

High school is a continuous learning experience, when learning to be your own person, that experience becomes real, then the days become shorter and time never stops, until your diploma is put into your hand then the rest of you life is just a command.

I thank my parents and my teachers very much for all they have done and where they have led me in life.

Victoria Susan Cox

You can chase a butterfly all over the field and never catch it. But if you sit quietly in the grass it will come and sit on your shoulder. – Anon

Thank you to my family and close friends for always believing in me.

Andrew Christopher Crawford

Always do more than is required of you.

Mom, Dad, Emily, family and friends and all the teachers who made this day happen, thank you.

Samantha Creighton

Here I go there's no turning back, my great adventure has begun! I may small but I've got plans to shine as brightly as the sun. – Little Women

Thanks, Mom, Allie, Adam, my grandparents, and all my friends for everything! Love you!

Alisa Croce

This is our decision to live fast and die young. We've got the vision, now let's have some fun.

Thank you, Mom, Dad, Timmy, Kala, Taylor, and Vienna

Justin Daley

Rebekah Darsch

It's over before you know it, it all goes by so fast, yeah the bad nights take forever, and the good nights don't ever seem to last.

Thanks to Mom and Dad, Nick and Caleb, Lauren, Makaila, and Torie

Ashley Davis

Never be afraid to try something new. Remember, amateurs built the ark, professionals built the titanic.

Thank you, Mom, Dad, and all those who've taught me in and out of the classroom.

Nic Day

Changing my own actions may not change the world, but it's a start.

Thank you, friends and family & Bobby Bostrom.

Makaila Decker

You are too young to put all of your hopes in just one envelope. -Belle & Sebastian

Thanks to Mom, Dad, Michael, Lauren, Rebekah, Torie, and Marisa.

Andrew Dekarski

I won't stop paintin till tha world looks tha way it should, I'm on a mission to make heaven look like my neighborhood.

Thank you, Mrs. Drane, Mr. McStowe, Mr. Perrone, Mr. Daly, Mrs. Cahill and Mr. Dean.

Kenneth Dellow

John Deree

When the grass is cut, the snakes will show.

Thank you family and friends.

Roger Dillingham

I hated every minute of training, but I said don't quit, suffer now and live the rest of your life as a champion. – Muhammad Ali

Thank you, Mom, Dad, my grandparents, family, teachers, and my pastor.

Pat Doherty

Kelly Dolan

So cling to what you know, and never let it go, you should know things aren't always what they seem. – A Day To Remember

Thank you, Mom, for supporting me with every decision I've ever made, my sister and my two brothers.

Michelle Doran

I don't mind living in a mans world, as long as I can be a women in it. – Marilyn Monroe

Thanks to my Mommy and Dad for pushing me to do better, and my brother for low standards.

Chris Doucette

CJ Dougherty

Kelsey Marie Doyle

Always act like you're wearing an invisible crown. – Paris Hilton

Thank you to my friends, family, and of course, Sirra Hobnocka Nehiley!

Brian Dries

What matters most is how well you walk through the fire.

Thank you, Dennis Dries, Kathy Dries and the best of friends.

Brittany Drysdale

When one door of happiness closes, another opens, but often we look so long at the closed door that we do not see the one that has been opened for us. – Helen Keller

Thank you Mom, Dad, Leo, Kristin, Uncle Donald, and my friends. I love you all!

Sara Duval

Instructions for living a life: pay attention, be astonished, tell about it. – Mary Oliver

Thanks to my friends and family, and all the hard working people at Silver Lake.

Thomas Dwyer

If the wind will not serve, take to the oars.

Thank you, Mom and Dad, You have always been there for me, and I know you always will. You both helped make who I am today. Love, Tommy.

Nick Eosue

Allyson Estano

It's a lot easier to be lost than found. It's the reason we're always searching and rarely discovered – so many locks not enough keys!

Thanks to my Mom, Nanny, Grampa, and family for always being there. Love you!

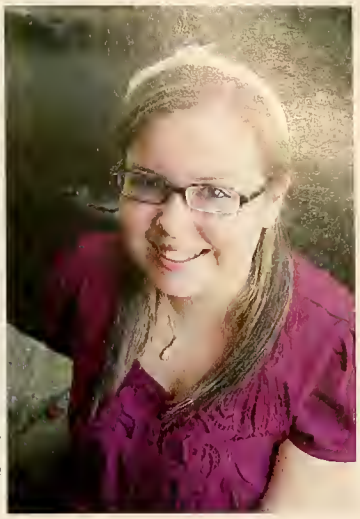

Ashley Erwin

Live better— money, popularity, family— we ignore what truly matters—the simple things—like friendship, family, love—the things we already had,

Thanks to all my family and friends for pushing me to my best. I love you guys.

Jason J Ewas

It is better to fail in originality than to succeed in imitation.
– Herman Melville

Thank you to my close friends, family, and teachers. You've made me who I am.

Collin Fahey

Some are transformed just once and live their whole lives after in that shape. Others have a facility for changing themselves as they please.

I'd like to thank my family and all my friends, thanks for four great years!

Caitlin Fanning

Only as high as I reach can I grow, only as far as I seek can I go, only as deep as I look can I see, only as much as I dream can I be.

Thank you Mom, Dave, Joshua, Jessica, Caleb, Colton, Kelly, Collin, Kendra, Casey, and Alyssa for the laughter love, friendship, encouragement and support you have given.

Jillian Marie Farrell

It's better to have one good friend that makes good decisions than a ton that don't because in the end you know that good friend will be there til the end.

Thank you to my family and the Carrrolls for making these four years so memorable.

Claire Fenwick

Success is not final, failure is not final: it is the courage to continue that counts. – Winston Churchill

Thank you Art buddies HaHa so many good times! Thanks family you are a good one.

Emily Finney

A spring sky so clear
That you feel you are seeing
Into tomorrow
- Richard Wright

Thanks to my family, my friends, and everyone else who make Silver Lake amazing!

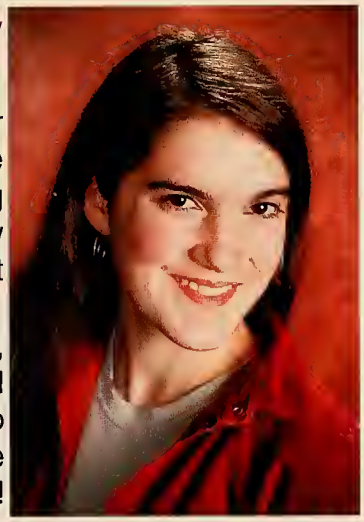

Kimberly Anne Fitzgerald

Do not go where the path may lead. Instead go where there is no path and make your own trail. If life was easy, where would all the adventure be?

To mom, Michael, Matthew, my friends and family: thanks for the push I need to make it.

Andrew Flynn

Marcus Ford

Mark Fuller

Turns out not where but who you're with that really matters.

Thank you to all my family and friends who have helped me along the way.

Joseph Michael Garuti Jr.

We live in a fantasy world, a world of illusion. The great task in life is to find reality. Have you read any good books lately?

I'd like to thank God, my family, my friends, and my teachers. It's been a blast.

Steven Gay

Bridget Gerety

Anyone who doesn't make mistakes isn't trying hard enough.

Thanks to my family, mom, dad, and my friends, especially Abby. I love you Jaryd.

Corey Gibbons

Never consider the possibility of failure; as long as you persist, you will be successful. – Brian Tracy

I want to thank my family, especially my parents, for always supporting me.

Alex Gifford

You have to control your life, before it controls you.

Thanks to my friends and family, and everyone that supported me.

Emily Gillis

Dance for yourself, if someone understands good. If not then no matter, go right on doing what you love.

I would like to thank my Mom, Barry, my family, and friends for their love.

Nathenial Gillis

We are what we repeatedly do. Excellence, therefore, is not an act but a habit.

Thank you Mom, Dad, Jeff, Rachel, and Julia for your love and support over the years.

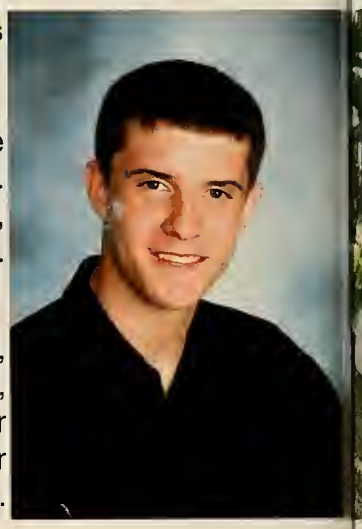

Seth Gillis

Its been emotional.

Christina Girouard

If you have built castles in the air, your work need not be lost; that is where they should be. Now put foundations under them. – Henry David Thoreau

Thank you Mum, Dad, Mrs. M, Mr. Gallagher, Corey and Wolfie for always supporting me and keeping an eye out for me. Well, Wolfie, you mostly just snorted.

Brian Glynn

Learn from yesterday, live for today, hope for tomorrow. The important thing is not to stop questioning

Matt Glynn

Do not spoil what you have by desiring what you have not; remember that what you now have was once among the things you only hoped for. – Epicurus

Kellie Catherine Gomes

Wherever you go, no matter what the weather, always bring your own sunshine.

Thank you Mom and Dad, grandparents, and to my babes, I love ya. xoxo

Aubrey Gould

Don't aim for success if you want it; just do what you love and believe in it, and it will come naturally.

I would like to thank my mom and dad for helping me through my high school years!

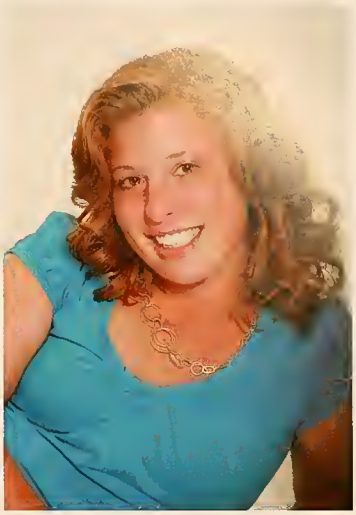

Nickolas Gravel

Thinking and wondering are the first steps towards enlightenment.

I'd like to thank my family, friends, you know who you are, the force, trees and myself.

Matthew Gregory

I don't know what the palace knows but I don't run with sheep, the shepherd can't herd me.

Thanks to Danny DeVito.

Peter George Grimbilas Jr.

Do not dwell in the past, do not dream of the future, concentrate the mind on the present moment. – Buddha

Thank you Mom, Dad, Danielle, Brittany, and friends.

Colleen Guilderson

Don't cry because it's over. Smile because it happened.

Thank you Mom, Dad, Shawn, Brendan, and all my friends, love you.

William Guilford

The best way to predict the future is to create it.

Thank you mom, dad, family, friends and coaches for all the support.

Shawn Hall

It's not only what we do, but also what we do not do, for which we are accountable.

Alex Hamlet

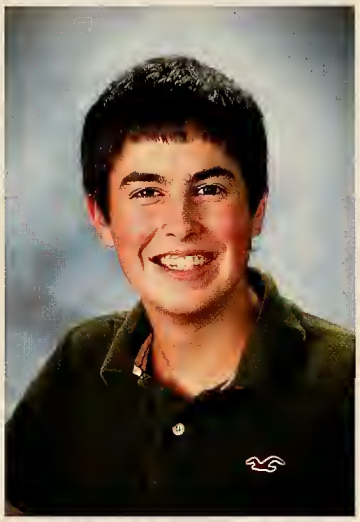

It is better to remain silent and be thought a fool than to open one's mouth and remove all doubt. – Abraham Lincoln

I'd like to use this space to say thank you to everyone who was helped me in life.

Brittany Hannigan

What good is a life, with no one to share, the light of the moon, the honor of a swear.

I want to thank my mom, nana, Tom, Jess, and Kelly. Thanks for everything.

Patrick Harley

Nothing can stop the man with the right mental attitude from achieving the goal; nothing on earth can help the man with the wrong mental attitude. – Thomas Jefferson

Thanks Mom and Dad for always being there to help and support me.

Derek Harlfinger

My son is the twinkle in my eye. If you hurt him it kills me and I'm not about to die.

Thank you, Mom, Dad, and Alyssa for pushing me to get through this year.

Kelsie Harlow

Integrity is doing the right thing, even if nobody is watching.

Thanks to my parents and teachers who have pushed me to be the best I can be.

Christopher Paul Hart Jr.

"We'll be friends forever, won't we Pooh?" asked Piglet. "Even longer" Pooh answered.

Mom and Dad, thanks for all of the support and encouragement over the years

Heather M. Haynes

Shoot for the moon, even if you miss, you'll land among the stars. – Les Brown

Thank you Mom, Dad, Brendan, and everyone who has guided me in and out of school.

John Hidalgo

You miss 100% of the shots you don't take.

Thank you to my parents for always being there for me.

Paige Hughes

Forget the risk, take the fall. If it's what you want, then it's worth it all.

Thanks Mom, Dad, Kenzie, Bryce and all my friends! Love you!

Dylan Humfryes

Krystle Ibrahim

Always turn your rejections into their regrets.

Thank you Mom, Dad, Jon and all my friends.

Jessyca Irons

Some people weave burlap into the fabric of our lives, and some weave gold thread. Both contribute to make the whole picture beautiful and unique. Thanks to my best friends Meghan and Brittany, my mom and dad, and my grandfather.

Eric Johnson

100% of the shots you don't take, don't go in.

Thank you, Mom, Dad, Katie, Steven and all of my friends.

David Joy

Just because there is a goalie in net, doesn't mean you can't score.

Thank you mom and dad for all the support over the years.

Lauren Kasianowicz

Crooked landing, crooked landlord, narrow laneway filled with crooks. This is where we used to live.

Thank you, Mom, Dad, Kathleen, Shaun, Kyle, MK, Bekah, Tor and Marisa.

Mary Elizabeth Keane

The person you want to be exists, on the other side of hard work, faith, and belief and beyond the heartache and fear of what life has.

Thanks, mom, dad, Katie, Kyle, Matt, Mr. Gilbert, and Carol. You are the best!

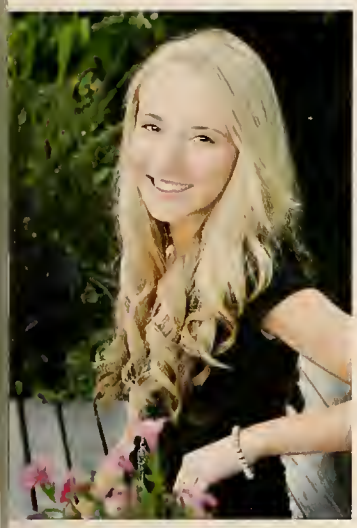

Jocelyn Kelly

Dedication takes a lifetime, but dreams only last a night.

Thanks to my mom, nana, friends and family for always being there for me!

Timothy Killeen

Victory is sweetest when you've known defeat.

Thank you family and friends.

Alicia Laine

Do not lose hold of your dreams or aspirations. For if you do, you may still exist but you have ceased to live. – Henry David Thoreau

Thank you Mom for my strength, family, friends, coaches & those who encourage & inspire me.

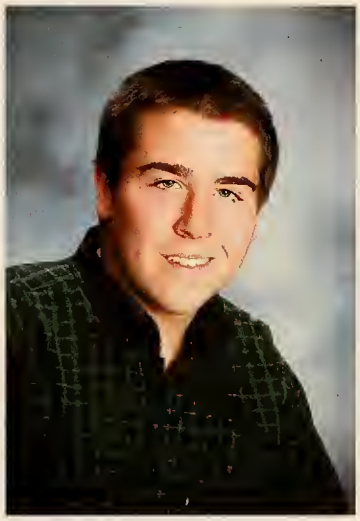

Stephen Lanigan

Think for yourself, question authority. – Timothy Leary

Nolan Joseph Lantieri

Tomorrow is no place to place your better days, that's produce, baby.

Thank you Mom and Dad, Nate, Amanda, G&G Dickie, Justin, Mark, Stas, Nick, and G&G Lantieri.

Erika Larson

I lie, put my injuries all in the dust. In my heart is the five of us.

Mom, Dad, Josh, and Anna. Thank you for always supporting and encouraging me.

Alexandra Leavens

You'll find the more difficulties you have on the way, the more you will enjoy your success.

Thank you Mom and Dad for all your help and the rest of my family and friends.

Alex Ledwell

Danielle Lemieux

Moving on is simple. It's what we leave behind that's hard.

Thanks to, my mom for always being there through hard times and all my friends growing up that are still with me though the good and the bad. I love you all.

Samantha Leoni

How can you not like Britney Spears? – Lindsay Lohan

Thank you very much to Lindsay Lohan, every salvation army, and DJ Steele.

Ryan Long

Nothings gonna change my world. – John Lennon

Melanie Lund

Happiness is not in our circumstance but in ourselves. It is not something we see; happiness is something we are.

See that smile? Thanks Mom, Dad, Monica, and Matty B for putting it there.

Monica Lund

This is the first day of my life.

Thanks Melanie for being there for me, and Sarah for rad talks in the pub.

Megan MacLean

Molly Malloon

Don't just dare to dream, dare to live your dreams.

Thanks to mom, dad, family and friends for being there for me.

Josh Manley

Kurt Marble

They put up my picture with silence because my identity by it self causes violence.

I would like to thank Kyle, Mom, Dad, and all my friends.

Gary Marshall

If one does not know to which port one is sailing, no wind is favorable.

Thanks to my parents, my three sisters, my friends, my family, and my girlfriend.

Heather Martin

Small Power.

I'd like to thank Elaine: bff since 5th grade, my family and my grandfather. RIP.

Tom McAndrews

Brooke McCarthy

Rock and roll isn't dead, it's just sick.

I want to thank my parents, family, friends, teachers, and everyone at CSOM!

Caitlin M. McCumbe

It's a bittersweet symphony, this life.
– The Verve

Thank you Mom, Dad, Sean, and Colin! I wouldn't be where I am today without you!

Meghan McHale

Live life with no regrets, every minute you spend upset is a minute of happiness you'll never get back.

Friends and family, love you! Thanks for everything.

Rachel McKenna

If you can't laugh at yourself, life's gonna seem a lot longer than you'd like.

Thanks to my family and friends obviously. I love you all so much.

Jeffery McKinney

Somehow, for now, this skin will have to do… Cowboy boot.

I want to thank my mom, my girlfriend Jessy, my brother Steve, and my family.

Stefanie McLaughlin

Live everyday as if it were your last, life is too short for regret!

Thank you mom and dad for all you have done for me!

Chris McNiff

The good times of today, are the sad thoughts of tomorrow.

Mom, Dad, family, friends, and Nicole. Thanks for the goodtimes. I love you people.

Arianna McSherry

Every story has an end, but in life every end is just a new beginning.

Thank you, Mom & Dad for supporting the decisions I made through the years. Love you always.

Meghan Merksamer

And I go back to watching summer fade to fall growing up to fast and I do recall, wishing time would stop right in its tracks. – Kenny Chesney

Thanks, Mom, Dad, Jimmy, Matthew, and my friends for everything. Love you!

Michaela Merril

Alyssa Michalak

If you're going to get in trouble for hitting someone, you might as well do it hard.

Mom, Dad, Kendra, Casey & Joey, thank you for everything.

Chris Miller

Michael Miller

You should never underestimate the predictability of stupidity. – Snatch

Thanks dad, you think I don't appreciate you, but I do. Skylar.

Juliana Morris

Anyone who doesn't make mistakes isn't trying hard enough.

I want to thank my family for believing in me and pushing me to pursue my goals.

Megan Morris

Take your victories whatever they may be, cherish them, use them, but do not settle for them. – Mia Hamm

Thank you to my mom, dad, teammates, coaches, teachers, friends, and Julie.

Mike Moura

Robert Moura

In the end, we're all just a bunch of proverbial banana peels.

Thanks to everyone who held the patience to put up with my hair.

Erin Lee Murphy

DGAF

Thank to my family, my mom, and Tom for all the love and support. Rest in peace Gram.

Amy Murray

Someday everything will all make perfect sense, so for now laugh at the confusion and smile through the tears.

Thanks Mom, Dad, Becky and Charlie for making me who I am today.

Kerrin Murray

The question isn't "what we are going to do" the question is "what aren't we going to do?"

Thank you Mom, Dad, Kaitie, and Maxwell! I love you!

Sirra Nehiley

If I can change bodies with anyone it would be Britney Spears because how can you not like Britney Spears? By: Lindsay Lohan

Thank you to my mom, Sparky, and Kelsey Freaky Deaky Doyle!

Harrison Hien Nguyen

If it wasn't for the last minute, I wouldn't get anything done.

Erica Nicole Nichols

Two roads diverged in a wood and I took the road less traveled by and that has made all the difference.

Thank you, Mama, Papa, the girls, Jay, my crew, and bobbi-lynn.

Michael Notarangelo

I get by with a little help from my friends. – The Beatles

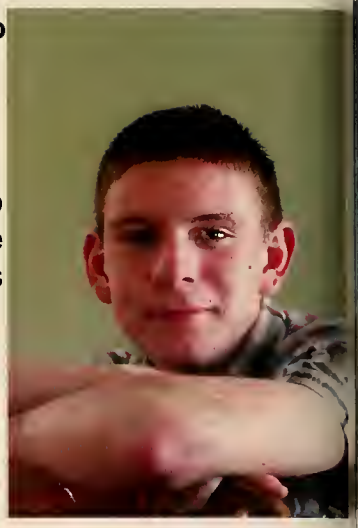

Caitlin Nover

Twenty years from now you will be more disappointed by the things you didn't do than by the ones you did do. Explore. Dream. Discover.

Thanks Mom, Dad, Tommy, and friends.

Ashley Lynn Odell

My road to success is under construction…BWAHAHAHAHAHAHAHAHAHAHAHAHA- "Ashley, what is so funny?"- "Um, everything!"

Thanks to laughter and those who brought it out; imagine me not laughing-impossible.

Lawrence Oliver

Hey Mr. tamborine man, play a song for me.

Thanks to mom, dad, Collin, and Cori for keeping me on the right path.

Amy Olson

Being happy doesn't mean that everything is perfect. It means that you've decided to look beyond the imperfections.

Thank you mom and dad for your love and support.

Curt Olson

Do not follow where the path may lead go instead where there is no path and leave a trail.

Thank you to Mom Dad and the rest of my family and friends for all your support.

Jenna Papotto

Just keep swimming.
-Finding Nemo

Thanks Mom, Dad, Joe, Julz, and everyone that made me laugh.

Paul Perakslis

Kalya Pigeon

Mary-Frances Pinedo

Everybody can do something that makes a difference.
-Todd R Wagner

Thanks to my family and friends who have been there through everything with me.

Jenna Pitts

Go confidently in the direction of your dreams. Live the life you imagined.

Thanks Mom, Dad, Eric, Aunt Sue, and friends for always supporting me.

Brett Powers

I got soul but I'm not a soldier.

Thanks to My Mom, Dad, brothers, Steve and Dan, and all my friends.

Jamiee Provan

Laugh as much as you breathe and love as long as you live.

Thank you Mom, Dad, Keithie and the rest of my family and friends for your support.

Ashley Pulsinelli

Thank you Mom and Dad.

Nolan Puskarich

All these places had their moments, with lovers and friends I still can recall… In my life I loved them all.

Thank you to all my teachers, friends, and my counselor. I have made it through high school.

Nicholas James Ramsdell

Humanity is not simply defined by how we treat other human beings but by how we treat all living things.
Thanks to my parents, my friends and the people who stuck by me no matter what happened.

Emily Ranton

Life brings tears, smiles, and memories…the tears will dry, the smiles will fade, but the memories will last forever.

Thanks Mom, Dad, Ash, Moll and friends! Love you!

Alicia Record

Because you should always put others before yourself.

Thanks to my mom, dad, nana, & papa. I also want to thank my friends, mostly Mary.

Tyanna Reed

Who are you to judge the life I live? I know I'm not perfect and I don't live to be. But before you start pointing fingers, make sure your hands are clean.

Chris Reinhold

Happiness is a choice.

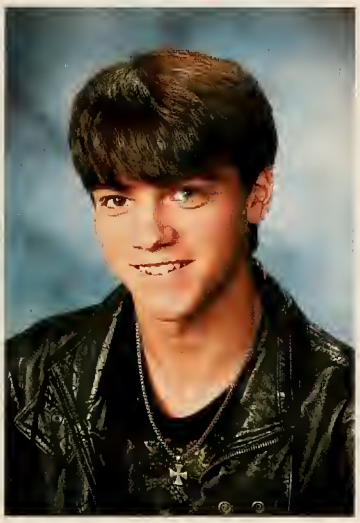

Bobby Reissfelder

We can't change the world unless we change ourselves.

Thank you, Mom, Dad, brothers and sisters, and other family members for helping me get through.

Diletta Riccitelli

C.J. Rice

Victoria Riley

Do not follow where the path may lead. Go instead where there is no path and leave a trail. – Ralph Waldo Emerson

Thanks to my family and friends. I love you! Thanks to my teachers and Mr. Kelley.

Dillion Riley

Speak softly and carry a big stick. -Theodore Roosevelt

Thank you Mom, Dad, Megan, Mason, Victoria, Grandpa, Abby, and Bryan.

Tom Robinson

We cannot solve problems by using the same kind of thinking we used when we created them.

Ross Rodrigue

The path of the righteous man is beset on all sides with the iniquities of the selfish and tyranny of evil men… Ezekiel 25:17

Thanks to music, friends, my pop, my mom, Lyle, & Mother Nature.

Dakota Rodriguez

Matthew Rogers

And in the end, its not the years in your life that count. It's the life in your years.

Thanks to everyone who's been there for me.

Jacqueline Rohr

Life isn't what you want it to be, it's what you make it become. By Anthony Ryan

Thanks to my parents and sisters, Suzie and Christine and to my friends.

Suzanne Rohr

Don't cry because it's over smile because it happened. –Dr. Seuss

I want to thank my family and friends for being so supportive.

Matthew Ross

Most important in a friendship: Trust, Tolerance and Loyalty, BNNP

Thank you to my peers and family for support and friendship.

Sam Rudin

Cream on the inside, clean on the outside.

Gracias Mama, Dad, Sarah and amigos.

Jaryd Rudolph

Anthony Russo

Great moments are born from great opportunities.

Thank you Mom, Dad, family and friends.

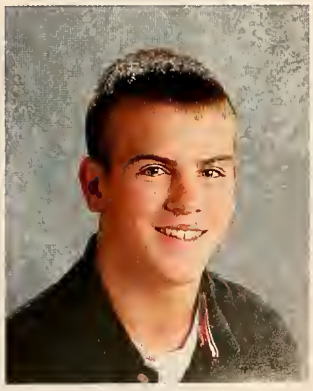

Fjoreta Ruseni

The best way to cheer yourself is to cheer somebody else up. Mark Twain

Thank you to my family and all the friends that welcomed me to Silver Lake.

Michael Sarno

And in the end, the love you take is equal to the love you make.

To all my friends and teachers for all the good memories and inspiration.

Emily Schiarizzi

Don't let anyone, ever, make you feel like you don't deserve what you want.

All of my love to Mom, Dad, Andrea and Nicole. Thank you so much for all you do.

Garrett Seiden

Pat Shaw

Victoria Robin Shepherd

The biggest adventure you can ever take is to live the life of your dreams.

Thanks to my family, Rebekah, Makaila, Lauren, and Matty for all of the love and support.

Tom Short

Erica Stormie Shultz

I'm on the pursuit of happiness and I know everything that shines ain't always gonna be gold. I'll be fine once I get it; I'll be good.

Mom, Dad, and Trotta. Thanks for everything love you guys!

Jennie Sjostedt

Take your time, don't live too fast, troubles will come and they will pass.

Thanks B, Dad, family, friends and Robbie. Love you all.

Kelsey Smith

Being happy isn't having everything in your life be perfect, it means you've decided to look past the imperfections: be happy for all that it is.

Thanks Mom, Dad, Jesse and all my friends for always being there. Love you!

Mariah Smith

The best thing to hold onto in life is each other. –Audrey Hepburn

Mom, Dad, Ryan, Conor, Liam, Bridget, my true crew and friends, words can't thank you. I love you so much.

Nick Smith

Some people want it to happen, some wish it would happen, some make it happen. –Michael Jordan

Thank you Mom, Dad, my family and my friends.

Zach Smith

Family and friends.

Zachary Smith

Today I consider myself the luckiest man on the face of the earth. –Lou Gehrig

Thank you Mom, Dad, Walker, and Gram for all your love and support.

Andrew Snow

Jeep go anywhere do anything.

Thank you, Mom, Dad, teachers, family

Justin Spano

Richie Spicuzza

Kasimira Stanhope

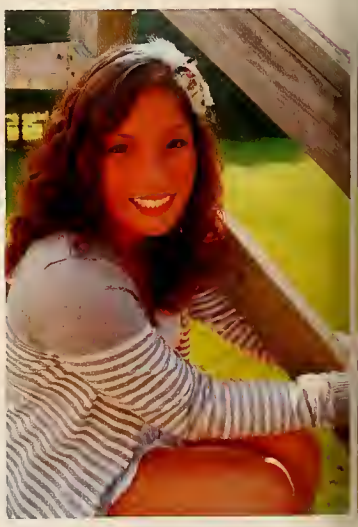

She will grow and she will shine so bright.

I would like to thank my family and friends, Lynchs, the Campbells, and Joanne.

Courtney Staples

Nobody can go back and start a new beginning, but anyone can start today and make a new ending.

Mom, Dad, Michelle and friends for everything! Love you! Thanks for being there for me Kell xoxo

Eric Stas

If you don't know where you are going, you will wind up somewhere else.

Thank you Mom, Dad, and Matt for pushing me onward. You have kept me in line all these years and I have not gone astray.

Kara Sterite

Richard Joseph Steele III

The man is only half himself, the other half is his expression.
–Ralph Waldo Emerson

Thank you, Mom and Dad, sisters, Richie, Collin, Jason, McHale, Marcus, Sam L, Sam C, and Troy.

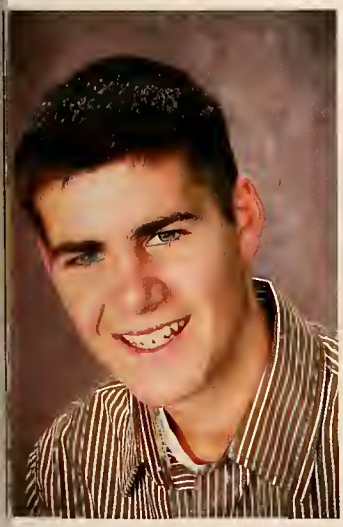

Steve Storey

Plan for the future, because that is where you are going to spend the rest of your life.

Thank you Mom, Dad, family, and friends.

Aaron Supple

Mary Sullivan

On the back of a motor bike with your arms out stretched trying to take flight leaving everything behind. DCFC

Thank you Robby Bainter, Papa, Shaveillio, and the rest of my family.

Shannon Sullivan

Do not go where the path may lead. Go instead where there is no path and leave a trail…

Thank you Mom, Dad, Amanda, Ash, Sam, Andrew, Marisa, family and friends.

Zach Sweeney

Kirstyn Tanous

Here's to the end of one chapter in our lives and the beginning of another. –Lauren Conrad

Mom, Dad, and Trevor thanks for everything, love you.

Robert Tirrell Jr.

Obstacles don't have to stop you. If you run into a wall, don't turn around and give up. Figure out how to climb it, go though it, or work around it. –Michael Jordan

Elizabeth Tobin

Imperfection is beauty, madness is genius, and its better to be absolutely ridiculous than absolutely boring.

A world of thank to Mama and Daddy for everything. I love you so very very much.

Alex Trask

The difference between a successful person and others is not a lack of strength, not a lack of knowledge, but rather a lack of will.

Thank you, Mom, Dad, family and friends.

Christina Trotta

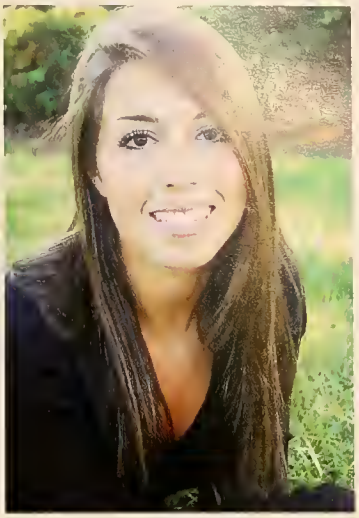

Jordan Iziah Viega

Someone once told me, every song has an ending, but is that any reason not to enjoy the music?

Thank you mom and Nana for being there for me, to all my friends and teachers.

Sarah Waitkus

Whether you say you can or you can't you're right.

Thank to Monica for the awesome talks and for listening to me in the pub.

Cory Bud Steven Waitt

The only thing we have to fear is fear itself. –Franklin D. Roosevelt

Thank you, Mark and Warren Batchelor, Mr. Scott, and Mr. Woodworth.

Corey Walsh

Life kicks you around sometimes. It scares you and beats you up. But there is a day you realize you are not just a survivor you are a warrior.

Thank you to my family especially my mom, to Megan, Sam, Christina, Alicia, and Julie.

Sean M. Walsh

You don't need a weather man to tell you which way the wind blows. –Bob Dylan

Thank you Mom, Dad, Michelle, Joey, Jeff, Chris, and everyone else who has been there for me.

Callie Warnock

There are all kinds of courage. It takes a great deal of courage to stand up to our enemies, but just as much to stand up to our friends.

Thanks Mom, Chookie, Em, Ben, Laura, friends, family, & MY TWIN! Love you!

Cristin Wells

Forget the risk and take the fall, if it's meant to be, then it's worth it all.

Thanks Mom, Dad, Robbie, and Ry for always being there.

Robbie Wells

In this bright future you can't forget your past. –Bob Marley

Thanks Mom, Dad, Ry, Cristy, and all my friends. I love you guys.

Tianna Chantelle Werra

When your life flashes before you, make sure it's fun to watch!

Thanks true friends, my family, Josh, Shel, T, Stine-love you guys. Katie-we can't be septerated

Thomas White

Be who you are and say what you feel because those who mind don't matter and those who matter don't mind. –Dr. Seuss

Thank you mom and dad for helping and supporting me every step of the way.

Nicolaas Wierman

Every exit is an entrance to a new experience.

I would like to thank my family and friends that helped me in high school.

Wakeem Will

Thanks to my parents.

Lauren Williams

Dream as if you'll live forever, live as if you'll die today.

Thanks to my friends and family for their continued support. It's been fun!

Sarah Williams

Strive to be different, because being the same is boring.

I thank my Mom, Dad, my grandparents, my cousins, my brother, sister and friends.

Joseph Wolfgang

Christina Worton

Riding: The art of keeping a horse between you and the ground.

Thanks to my Mom, my Dad, my sister, my friends, and my pets. You all mean the world to me.

Shannon Ann Worton

If you can't laugh at yourself, life's gonna seem a whole lot longer than you like.

Thanks to Dad Mom, Tina, and everyone that's stuck by me.

Matt Wrightington

So you live a lifetime of regret instead of moments of uncomfort never knowing how great it feels to be free.

Thanks to: Mom, Dad, Adam, Chris, Kourtney, Steve Feroli, family and the café.

Kyle A. Young

Believing is what makes dreams come true. BELIEVE!

I would like to thank my family and my counselor, Mark Dunay, for the support.

Jake Youssef

I'm a person that knows what he wants. –Enrique Iglesius

Thanks to, Mom and Dad I love you two for always being there when I need you most.

Dan Zotos

The juice was worth the squeeze.

Thanks to Mom, Pops, brother, and sister and to all the people out there in the struggle.

Camera Shy: David Appolon, Kyle Brodie, Alex Cavanagh, Ben Clough, Ryan Coleman, Jacqueline Daly, Andrew Dimare, Joseph Finn, Cody Golemme, Andrew Hebert, Michael Kennedy, Ty Marks, Kristina Marston, Jacob McGlone, Ryan O'Sullivan, Kristina Senter, Patrick Sheehy, Brett Smythe, Sarah Snell, Shane Stanwood, Joe Staples, Ashli Stewart, Britanny Sylvester, Michael Walraven, Jaryd Wood.

Letter from the President

"Class of 2010, you are perfect.

Don't get me wrong; that is not to say any of us are without flaws or shortcomings, have not made mistakes, or are without room for improvement. But each year here at Silver Lake, we have each brought ourselves nearer to perfection. We have discovered skills that we never knew we had, and found ourselves making accomplishments that we never thought ourselves capable of. We had to fail before we could succeed, and many times, our attempts were futile. While some years our athletic teams became top postseason contenders in the Patriot League, other years we were defeated game after game. Neither these defeats nor these successes define us as a school; we did. We made Silver Lake our own. We brought esteem back to our math team, taking second place in nearly all of our meets and making a name for ourselves rocking argyle sweater vests. Our academic decathlon members hit the books hard and made it all the way to States. With record highs of students accepted into very competitive choral festivals, our music program gained renown across the southeast district. Similarly, an impressive number of our student artists received Scholastic Art Awards and had their work displayed in Boston museums. At times when it seemed school spirit might dissipate for good, we revived it with some of the wackiest spirit day get-ups the Lake has ever seen. One way or another, each of us has become completely suited for a particular purpose; to take that next leap, and find our place in this world. We know now that we cannot fear failure, but the experiences that we miss when we do not even try. I wish all of you success, but when you fail, as all of us must, I wish you the courage to fail big and stick around. Make 'em wonder why you're still smiling.

Your President,
Melanie Lund"

Lakers

Class of

MIAA
SILVER LAKE REGIONAL H.S.
SILVER LAKE HIGH
SPORTSMANSHIP
IS AN
EXPECTATION
SILVER LAKE REGIONAL H.S.
LEAGUE SPORTSMANSHIP
AWARD WINNER

Senior Superlatives

Best Laugh

Ashley Odell
&
Lawrence Oliver

Best Smile

Lauren
Kasianowicz
&
Kurt Marble

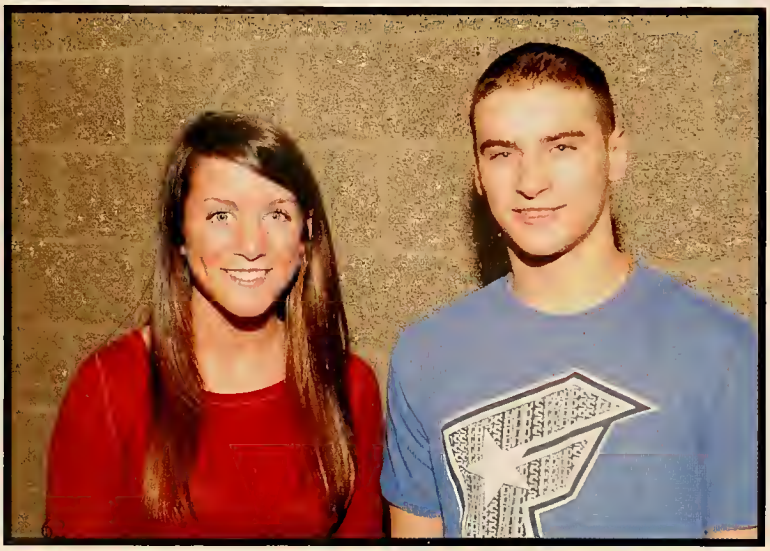

Best Eyes

Makaila Decker
&
Mike Miller

Best Hair

Christina Trotta
&
Troy Bobo

Best Dancer

Erika Larson
&
Curt Olson

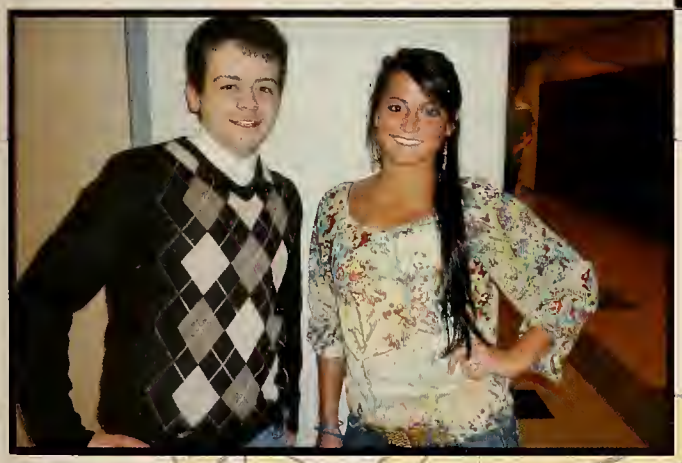

Best Dressed

Kellie Gomes
&
Andrew Crawford

Class Individual

Liz Tobin
&
Paul Andrade

Class Flirt

Sean Walsh
&
Stefanie McLaughlin

Class Friendliest

Jordan Viega
&
Mariah Smith

Class Clown

Meghan Merksamer
&
Dan Zotos

Girl Best Friends

Shannon Carey
&
Mariah Smith

Boy Best Friends

CJ Rice
&
Justin Spano

Co-ed Best Friends

Aubrey Gould
&
Curt Olson

Class Couple

Megan MacLean
&
Steve Gay

Should've Been a Couple

Matt Burgess
&
Melanie Lund

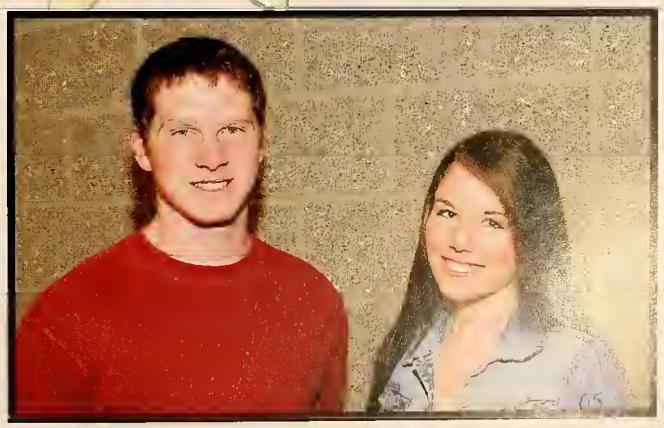

Most Likely to be Late to Graduation

Marcus Ford
&
Kristina Marston

Most Likely to Age Well

Jake Youseff
&
Victoria Shepherd

Gym Class Hero

Alannah Cogliano
&
Chris Miller

Most Athletic

Matt Burgess
&
Julie Morris

Most School Spirit

Collin Fahey
&
Meghan
Merksamer

Most Artistic

Heather Haynes
&
Tommy White

Most Sarcastic

DJ Steele
&
Shannon Carey

Most Musical

Collin Fahey
&
Callie Warnock

Most Likely to Win an Oscar

Collin Fahey
&
Sam Creighton

Most Talkative

Nick Corcoran
&
Paige Hughes

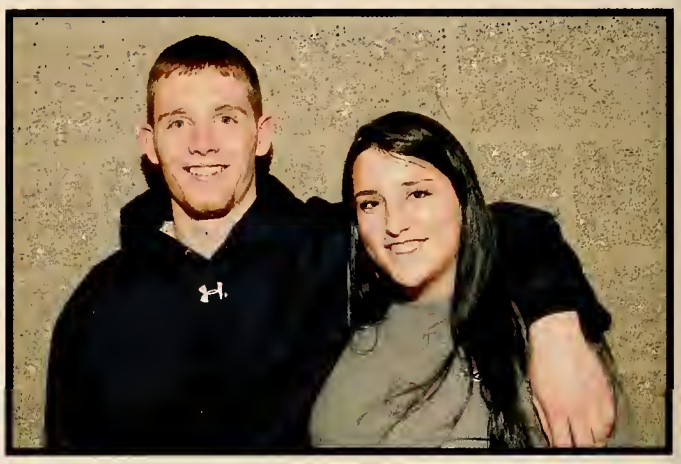

Computer Genius

Rachel McKenna
&
Chris Bowman

Beauty and Brains

Victoria Shepherd
&
Sam Rudin

Best All Around

Matt Burgess
&
Victoria Shepherd

Best Voccie

Aubrey Gould
&
Jordan Viega

Most Likey to Succeed

Megan Morris
&
Justin Barbas

Gossip King and Queen

Sean Walsh
&
Courtney Staples

Most Likley to End World Hunger

Ally Estano
&
Dan Benza

Best Twins

Julie Morris
&
Megan Morris

Teacher's Pet

Caitlin Fanning
&
Jason Ewas

Freshman Class Pet

Makayla Dillingham
&
Conor Smith

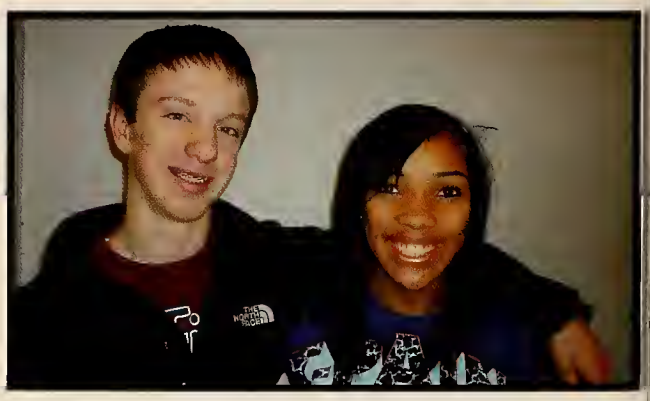

Class Middler

Hubbard Jordan
&
Abbey Reddington

Senior in Training

Crystal Deroser
&
Brett Roche

Senior Emmy Night

Elementary School

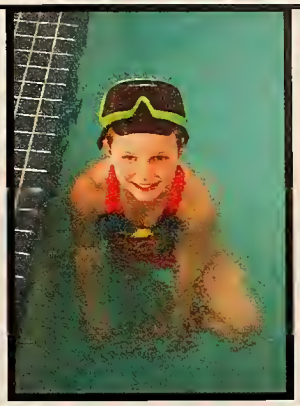

LEVI'S

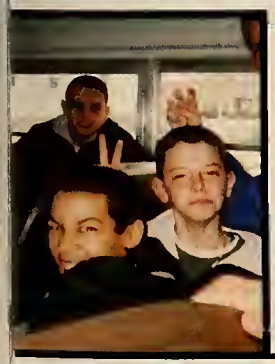

SOFTBALL

Middle School

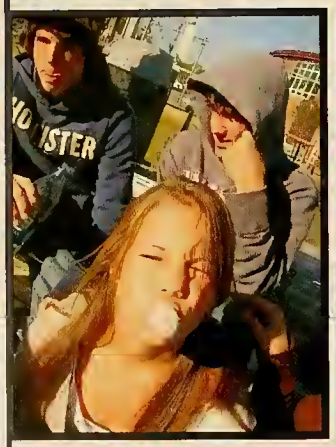

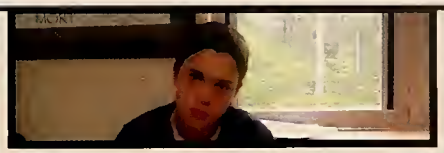

Freshman Year

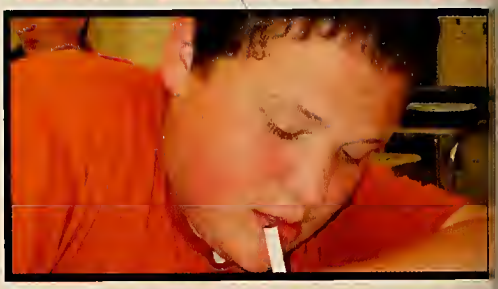

Sophomore Year

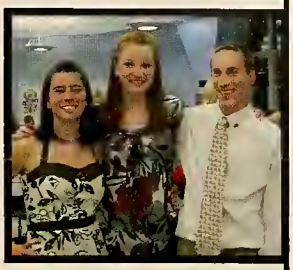

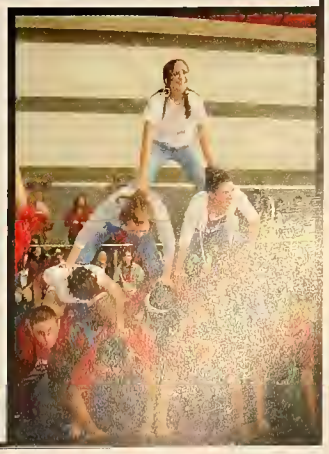

Junior Year

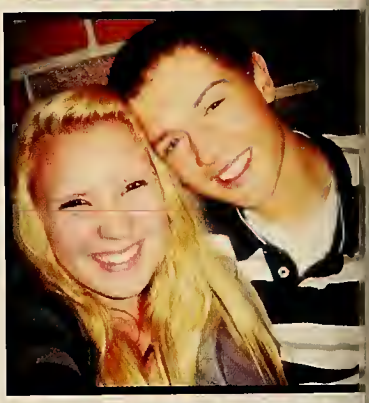

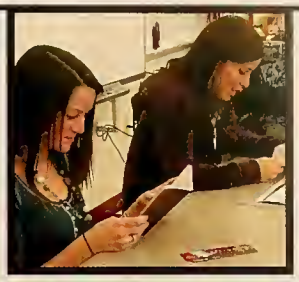

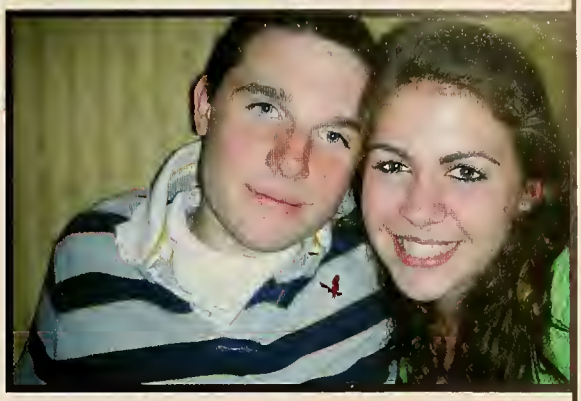

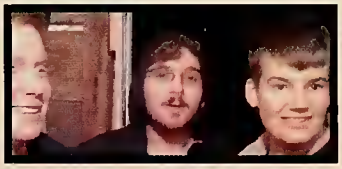
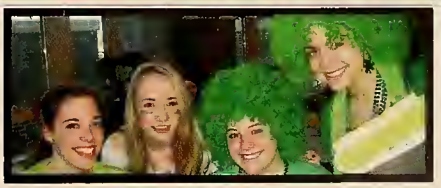
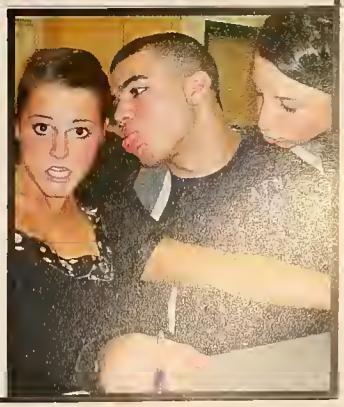

Junior Prom

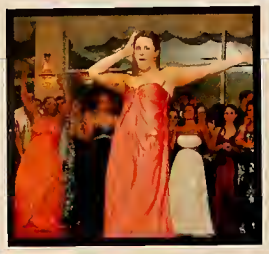

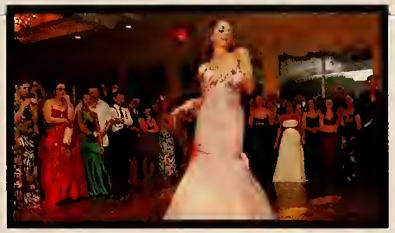

Summer Before Senior Year

Senior Year

Senior Year

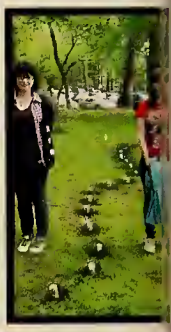

SILVER LAKE
SWIMMING

Senior Dinner Dance

Homecoming Game & Dance

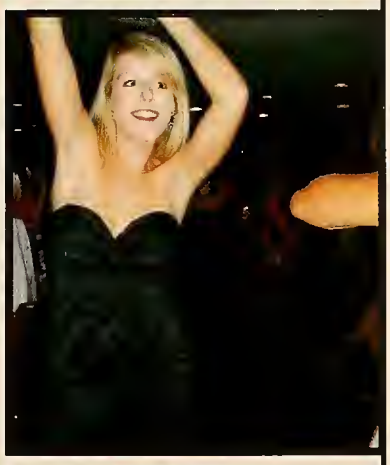

Spirit Week

In the Classroom

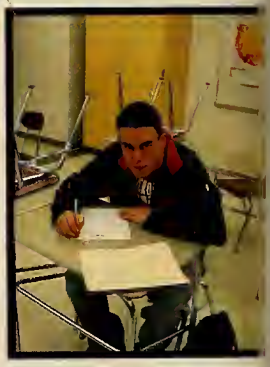

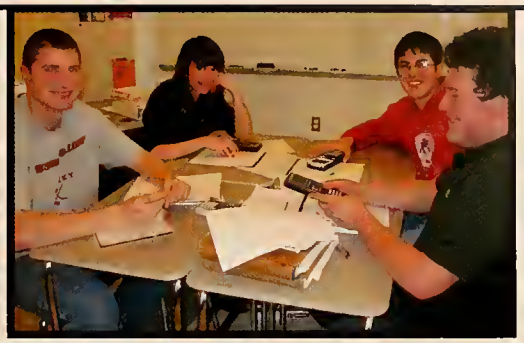

HOLLISTER

The Laker Legend

Around the Lake

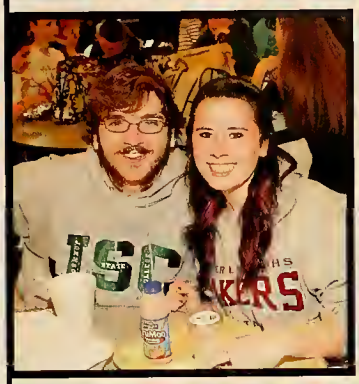

LAKERS
LAKERS
LAKERS
5
LAKERS
20

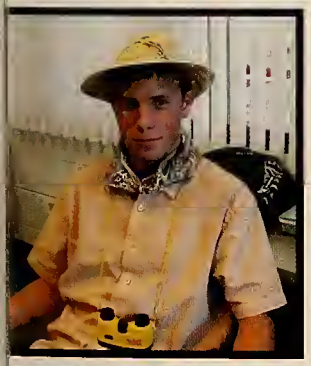

Friday Night Lights

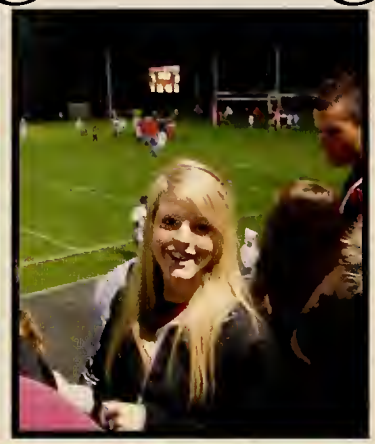

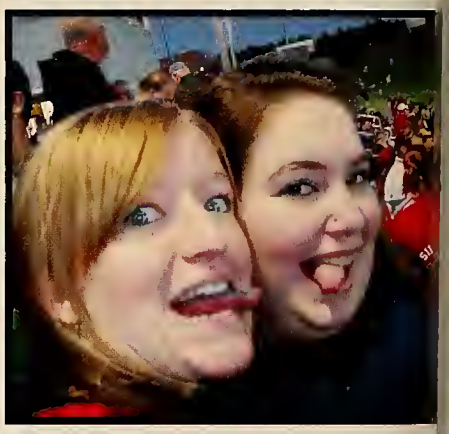

Little Women

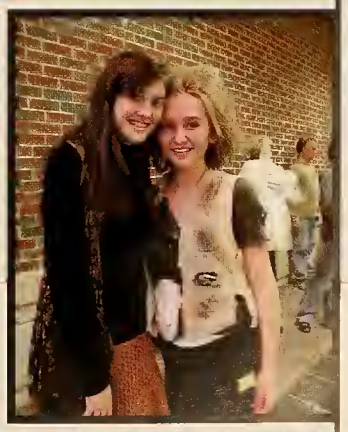

CTE

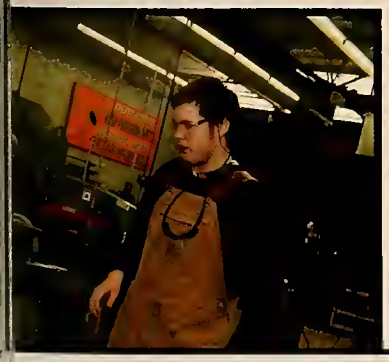

adidas

CRAFTS

VALENTIN

HERO

N ENGLAND

Letter From The Editors

Congratulations Class of 2010! We did it!

We hope this yearbook has captured your favorite memories from grade school to senior year. The years have flown by and now as we part our separate ways we will always have this yearbook to look back at and reflect upon some of the best years of our lives. So enjoy every moment and good luck with whichever path you choose to take!

We would also like to take this opportunity to thank Ms. Enwright and Mr. Pina for the countless hours they have spent laboring over the yearbook with us. For the past several years they have each sacrificed a period out of every school day to piece together yearbook. As cliche as it sounds, we could not have done it without you. Thank you.

Sincerely your Editors,

Victoria Shepherd	*Makaila Decker*	*Shannon Sullivan*	*Marisa Borrelli*

CLASS OF 20

CLUBS

Fella Voce
Men's Ensemble

Bella Voce
Women's Ensemble

Jazz Band

Marching Band

Clubs

Percussion Ensemble

Select Choir

Fiction Club

Speech and Debate

Clubs

Key Club

National Honors Society

Student Council

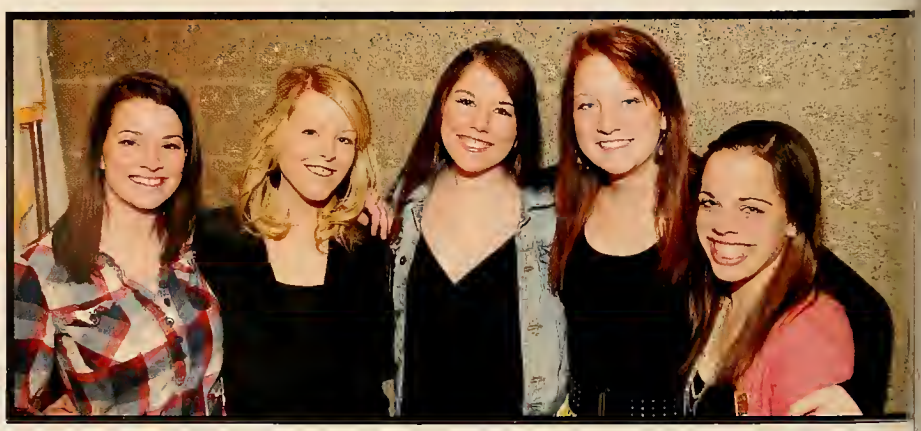

Senior Class Officers

Clubs

Laker Legend

Math Team

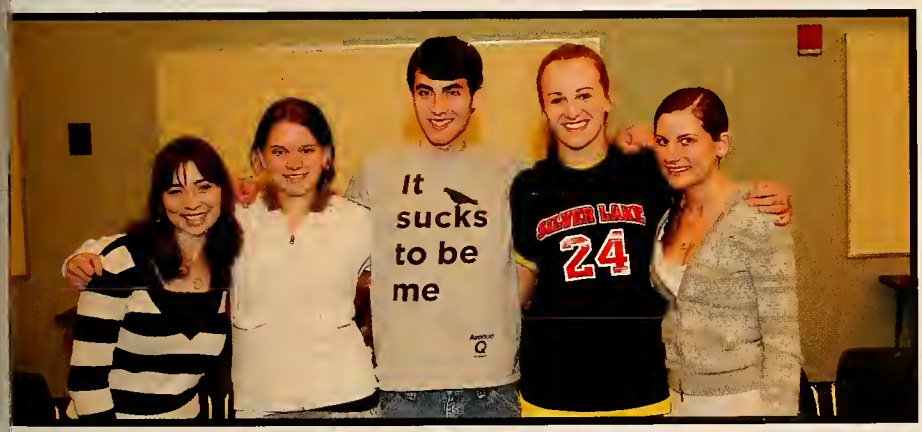

SADD

Youth In Action

Clubs Clubs Clubs Clubs Clubs

Guidance Aid

Gay-Straight Alliance

Yearbook

Best Buddies

Clubs

Academic Decathlon

Captains Council

Deployment Buddies

Color Guard

Drama Club

Japanese Pop Culture Club

SPORTS

CLASS OF

2010

Varsity Football

Team Members: Capt. Steven Gay, Capt. Jaryd Rudolph, Zachery Smith, Roger Dillingham, Alex Trask, Mike Miller, Dillion Riley, Nicholas DiLoreto, Gavin Doherty, Mike Durgin, Ryan Durgin, Colin Dwyer, Joe Finn, Pat Finn, Nick Foley, Nick Gormley, Mitchel Graziano, Matthew Grote, Gaby Hajnasr, John Hurley, Thomas Jensen, Tommy Lennon, Tyler Llerena, Patrick Mahoney, Kurt Marble, Jack McCarthy, Tyler Mills, Andrew Moalli, John Moran, James Murphy, Naja Nessralla, Robert Nocher, Andrew Pujalte Josh Reilly, James Robinson, Kyle Robles, Brandon Roy, Zach Sarro, Tim Skerry, Zach Smith, Tyler Sullivan, Justin Suriel, Patrick Thompson, Joshua Tomasello Carlson, Dominic Vito, Justin Warner, Kyle Woodworth, Kyle Young, Lucas Young
Coach: Dana Battista, Robert Veno, Bob Giliis

45
10
82
79

12
28
25

3
11

M.DURGIN
21
51

30

5

24
61

Football Cheerleading

Team Members: Capt. Darcie Bastis, Marisa Ahola, Amy Barry, Jenna Burke, Crystal Derosier, Makayla Dillingham, Rebecca Fitzpatrick, Elizabeth Gallagher, Kaylen Heath, Jen Joy, Kelly Maker, Shannon Nunzio, Janelle Pateline, Michelle Phan, Carly Richardi, Kara Simmons, Alyssa Smith, Jolene Thompson, Jackie Traficante, Alexandra Veno, Sarah Whitney

Coach: Kathy Benash

Boys Soccer

Team Members: Capt. Robbie Wells, Capt. Sean Walsh, Jake Youssef, Chris McNiff, Steve Storey, Garrett Seiden, Joe Costa, Nick Smith, Joe Alves, CJ Rice, Kevin Ballerini, Shane Belcher, Andrew Chenard, Christian Connolly, Daniel Donovan, Ryan Gauley, Doug Hunt, Andrew Hurley, Charles Lawson, Ryan Naticchioni, Nathan Petrou

Coach: Dan Correia

LAKERS
19

LAKERS
12

LAKERS
OXBURY
14

Girls Soccer

Team Members: Capt. Megan Morris, Capt. Julianna Morris, Mariah Smith, Callie Warnock, Meghan McHale, Colleen Guilderson, Kellie Gomes, Lauren Kasianowicz, Meghan Merksamer, Ashley Bartlett, Olivia Carlson, Taylor Grifa, Robin Kennedy, Hayley Perron, Paige Radomski, Andrea Roche, Kelli Smith, Haley Stack, Michelle Staples, Jackie Tomasello, Kailey Tomasello

Coach: Bill Johnson

SILVER LAKE
SILVER LAKE

Silver Lake
Seniors
2010

SILVER LAKE
18
SILVER LAKE
11

SILVER LAKE
20
14

SILVER LAKE
7

SILVER LAKE
16

Field Hockey

Team Members: Gabrielle Cauchon, Jackie Daly, Kayla Dickerman, Brittney Finn, Bridget Gerety, Aubrey Gould, Paisley Kirkland, Rachel McKenna, Caitlin Nover, Curt Olson, Jenna Pitts, Victoria Riley, Jacqueline Rohr, Suzanne Rohr, Olivia Sears, Sarah Williams

Coach: Colleen Gibbons

LAKERS

LAKERS

STX

Volleyball

Team Members: Kaitlin Burgess, Mariah Colameco, Alexandra Creighton, Amanda Ford, Christina Girouard, Megan Gravel, Jennifer Hogan, Capt. Alicia Laine, Amy Olson, Jacqueline Storey, Taylor Thomson, Corey Walsh, Courtney Yost
Coach: Greg Black

SILVER LAKE
21

SILVER LAKE
10

SILVER LAKE
3
WELCOME TO
HOME OF

SILVER LAKE
13
SILVER LAKE
15
SILVER LAKE
10
SILVER LAKE
23
SILVER LAKE
8

Cross Country

Team Members: Daniel Andreas, Sam Ballerini, Kevin Berry, Tim Beverly, Luke Bilodeau, Matthew Burgess, Bryan Cordeiro, Jacob Critch, Travis Delaney, Matthew Eldredge, Joseph Enos, Matthew Ferro, Seth Gillis, Stephen Hall, Brad Hansen, Ryan Hansen, Ryan Hayes, Richard Hayward, Greg Kelley, Matthew Kelley, David Lynch, Christopher MacDonald, Jared Neves, James Nickerson, Derik Noland, Patrick Pullen, Josh Reed, Zach Schindler, James Smith, Matthew Tuttle, Joshua Jones, Brett Roche, William Roche, Stephen Webby, Maria Battista, Lauren Coneeny, Hadley Doubleday, Samantha Dyar, Rebecca Finney, Mia Frattasio, Ali Galandzi, Kayla Haskins, Alexandra Leavens, Michaela Merrill, Abigail Reddington, Sarah Shelton, Allison Supple, Morgan Wonderly

Coaches: Gary Moore and Joe Darche

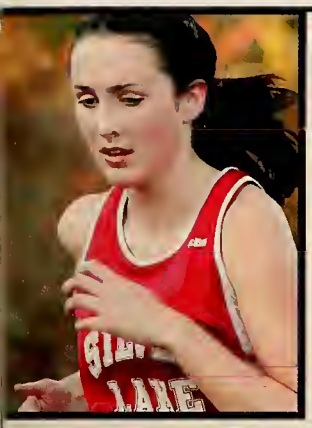

SILVER
LAKE

SILVER
LAKE

SILVER
LAKE

SILVER
LAKE

SILVER
LAKE

SILVER

SILVER
LAKE

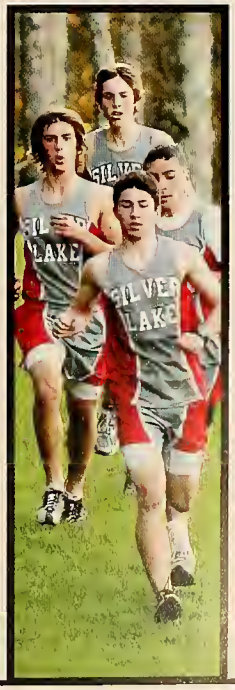
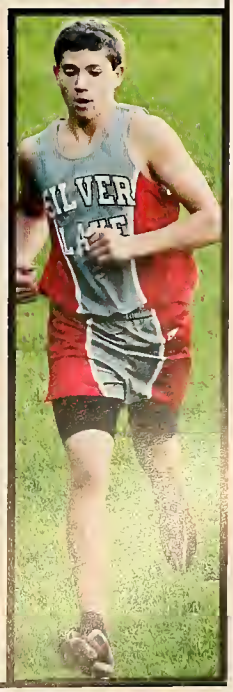
SILVER
LAKE

Boys Golf

Team Members: Capt. Chris Bowman, Anthony Cardulo, Alex Connolly, Matthew Connolly, Sterling Connolly, Shane Flaherty, Patrick Ford, Alexander Gifford, William Guilford, John Hidalgo, Michael Lundin, Peter Lyons, Matthew Moeller, Alan Morgan, Dalton Sears, Ryan Smith, Michael Thibeault

Coach: Mary Ellen Stanghellini

Boys Basketball

Team Members: Capt. Sean Walsh, Capt. Matt Burgess, Capt. Steve Storey, Brandon Agnew, Matt Connolly, John Deree, Jack Hurley, Jared Neves, Pat Shaw, John Steele, Kyle Woodworth, Jake Youssef

Coach: Thomas Duggan

LAKERS

KERS
LAKERS

LAKERS
PEMBROKE
30

LAKERS
45

41
15
34

LAKERS
43
30
10

2
3

3

Girls Basketball

Team Members: Capt. Kellie Gomes, Capt. Nicole Conboy, Ashley Bartlett, Kaitlin Burgess, Olivia Carlson, Amanda Ford, Rachel Hughes, Meghan McHale, Kailey Tomasello, Courtney Yost
Coach: Richard Steele

SILVER LAKE
15
5

SILVER LAKE

PEMBROKE
11

SILVER LAKE
23

Boys Indoor Track

Team Members: Dan Andreas, Connor Barbas, Justin Barbas, Toby Bouchard, Joey Cifala, David Cogburn, John Coneeny, Christian Connolly, Alex Connolly, Peter Cook, Bryan Cordeiro, Jake Critch, Chris Darcy, Tad Delaney, Roger Dillingham, Gavin Doherty, Joe Ellis, Pat Finn, Nathaniel Gillis, Seth Gillis, Ryan Hansen, Ryan Hayes, Matthew Jackson, Matthew Kelley, Alex Kenney, Drew Keohan, Nick Levenson, Patrick Mahoney, BJ May, Chris MacDonald, Tyler Millis, Jimmy Nickerson, Derik Noland, William Ostiguy, Patrick Pullen, Ryan Quinn, Dillon Riley, Jimmy Smith, Zach Thomas Smith, Zach Tyler Smith, Zachary Sweeney, Matthew Tuttle, Kyle Young

Coach: Gary Moore

SILVER
LAKE
766

SILVER
LAKE
919
677

796
867

SILVER
LAKE
787
64

SILVER
LAKE
PATRIOT LEAGUE
764

878

782
TRACK & FIELD

Girls Indoor Track

Team Members: Kelsey Black, Emily Boerger, Stephanie Bond, Amanda Carbone, Lauren Coneeny, Kayla Dickerman, Hadley Doubleday, Amelia Dudley, Rebecca Finney, Jessica Fallow, Alison Galandzi, Bridget Gerety, Taylor Grifa, Caroline Harley, Leah Hurley, Robin Kennedy, Victoria Kinzel, Rachelle Leaman, Alex Leavens, Melanie Lund, Morgan Marani, Carolyn Milne, Julie Morris, Megan Morris, Adrian Petrou, Meghan Powell, Riana Quinn, Paige Radomski, Haley Stack, Jacqueline Storey, Allison Supple, Danielle Tomasello, Kristen White, Morgan Wonderly

Coach: Joe Darche

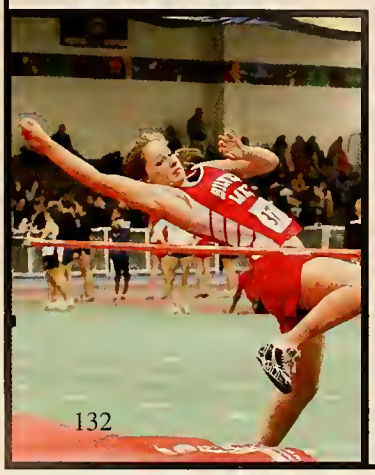

365

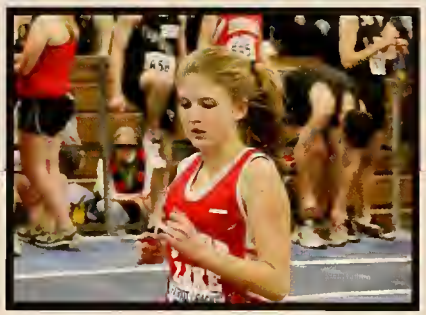

267
SILVER LAKE
358

SILVER LAKE
368

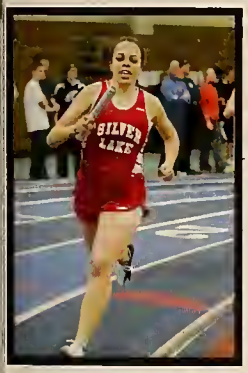
SILVER LAKE

SILVER LAKE

Swimming

Team Members: Nina Anderson, Amanda Bezanson, Robert Bilodeau, Allison Boyle, Marissa Carde, Nicole Carlson, Kelly Carver, Haley Cornell, Makaila Decker, Zach Doucette, Jessie Fallow, Emily Frank, Emily French, Stephen Hall, Lauren Hunt, Elizabeth Johnston, Hubbard Jordan, Greg Kelley, Jennifer Ketcham, Kaitlin Ketcham, Meghan Merksamer, Jonathan Munro, Capt. Kerrin Murray, Capt. Curt Olson, Amy Olson, Taylor O'Neil, Shannon Picone, Nicholas Pierce, Natalie Pitman, Chris Schall, Connor Seiden, Renee Sweeney, Elizabeth Tobin, Capt. Caroline Warnock, Rachael Webby, Sarah Williams, Theresa Zeoli

Coach: Matt Peck

LAKERS

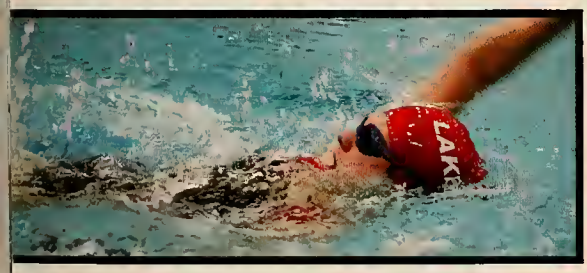
LAKE

LAKE

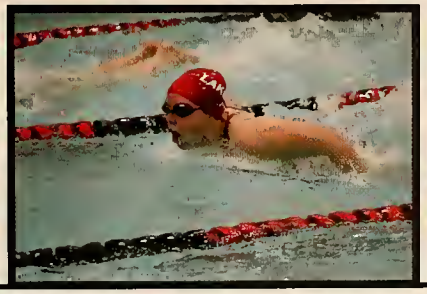

Gymnastics

Team Members: Capt. Victoria Shepherd, Capt. Erin Scroggins, Jessi Mitchell, Allie Giroux, Kelli Smith, Mariah Waldron, Tori Sferruzza, Brianna DeCoste, Katie Wandell, Mary Gallant, Brett Roche, Kayla Vousboukis, Kayla Mayo, Gabby Molignano, Andrea Roche
Coach: Meredith Fogarty

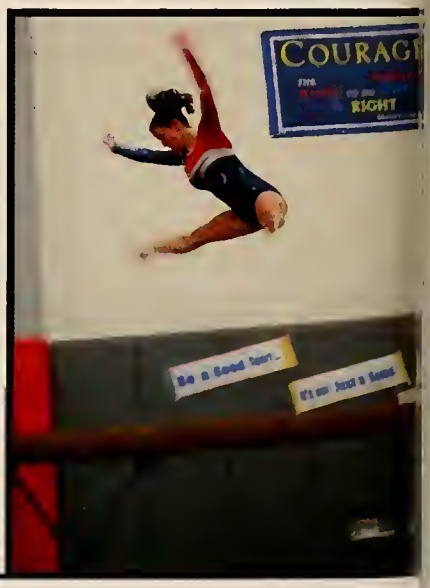

It's not Just a

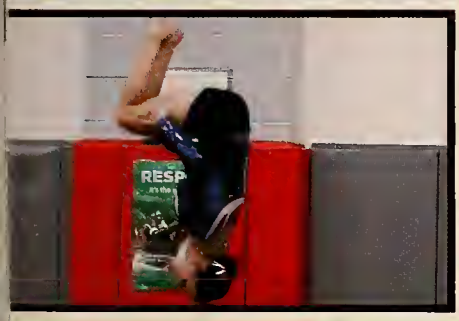

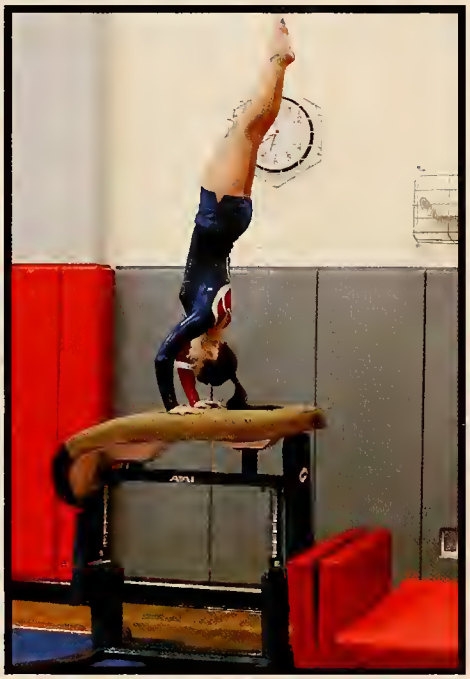

Be a Goo

Hockey

Team Members: Bryan Bachelder, Kevin Ballerini, Evan Bannister, Ryan Bartlett, Andrew Bernier, Mike Boncariewski, Daniel Donovan, Steven Gay, William Guilford, John Hidalgo, Andrew Hurley, David Joy, Thomas Lennon, Joe Lochran, Evan Lyons, Wilder Parkhurst, Anthony Russo, Conor Smith, Ryan Smith, Richard Spicuzza, Kirstyn Tanous, Matt Woodman

Coach: William Donovan

LAKERS

LAKERS
CCM

LAKERS

SPICUZZA
20
HIDALGO
31

LAKERS
14

Wrestling

Team Members: Tyler Asci, Matthew Beck, Jacob Briggs, Aaron Brookner, Bradford Carley, James Coughlin, Nick Foley, Andrew DeWolf, Andy Joyce, Matthew Ketcham, Brandon McSherry, Michael Miller, Nick Miller, Dylan Moe, Jacob Monroe, Mark Quersher, Ryan Ord, Tom Phelan, Kyle Robles, Jaryd Rudolph, Brian Scolamiero, Michael Silva, Kohen Sisler, Aaron Supple, Joshua Traynor, Dominic Vito

Coach: Russ Shute

DaysEndPhoto.com

Basketball Cheerleading

Team Members: Capt. Darcie Bastis, Michelle Phan, Marissa Ahola, Elizabeth Gallagher, Kelley Mickeala, Crystal Deroser, Alyssa Smith, Jolene Tompson, Janelle Pateline, Kara Simmons

Coach: Kathy Benash

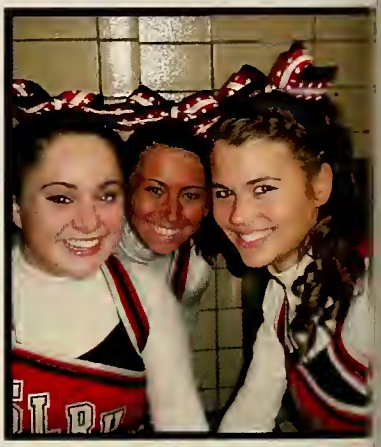

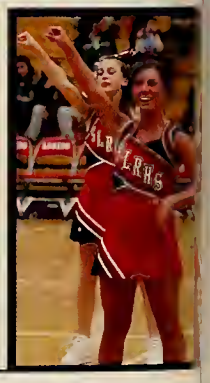

Parent Ads

2010

Kerrin Murray

Congratulations
Kerrin!

We are all so proud
of you and your
achievements.
Love Mom, Dad,
Kaitie & Maxwell

Marisa Anne Borrelli

To our "Little Girl" who has grown into a beautiful young lady. Your determination has helped you to succeed this year. Carry this with you as one journey ends and a new one begins. Your warm heart and that infectious laugh will be missed daily while you're away at college. Remember the road to home and we are always there for you.
"Believe that you have it
and you have it."
With Love & Pride
Mom & Dad

"You want some advice? No matter where you go in life, always keep an eye out for Johnny the tackling Alzheimer's patient" - Dr. Cox

Congratulations! You have 4 more years before you're out in the "real world." Cherish it! Believe me when I say it fliessssss by. And take off that vest, you look like Aladdin.
I love you!

Love,
Kristina (Hooch IS crazy)

You've come a long way from being an Avril Lavigne wanna be. Now, hop on Sasha and scooter onto the best years of your life. They really are exactly that. Remember who you are and who you want to be. I have no doubt your wit and cleverness will take you far.

Congratulations!
Stay away from those sk8r bois!
Love ya, Deanna
(P.S. Kristina is right - Hooch really IS crazy)

Courtney Boddie

TA-DAH

Kirstyn M. Tanous

Kirstyn,
We are so very proud of "ALL" your accomplishments. Thank you for being the wonderful daughter and sister that you are. Follow your dreams and always stand tall. Congratulations!

Love Always,
Mom, Dad and Trevor

Christopher Doucette

Congratulations
I know you will be successful in whatever you decide to do.
Love you
Nana

Corey Walsh

Congratulations!
We are so proud
of you. We love you
to the moon and back!

Love,
Mom, Brian,
Madison, and Thomas

Steven Gay

Steve,

We are so proud of all that you have become. We hope your dreams stay big and your worries stay small. Remember, we will be here for you always!

We love you,
Mom, Dad, Dave, Eric, Adam and Owen

Meghan Merksamer

Congratulations on your accomplishment!
We are all proud of you.
Love, Mom, Dad, Jimmy and Matthew

Roger Dillingham III

To our son,
You are blessed and highly favored. Another milestone of accomplishment achieved. You have so much ahead of you, stay focused and challenge yourself every step of the way. The best is yet to come. We are proud of you and will always stand with you.

Love you,
Mom and Dad

Joshua Carlson Tomasello

CONGRATULATIONS JOSH!
We hope the future holds all the best for you.

Josh, you have brought so much happiness and joy to our family. We all hope you work hard and become successful in your life. Always keep a positive attitude and keep driving forward.
We love you,
Dad, Tyler, Shelley, Nana and Papa

Colleen Guilderson

Colleen,

The days are long but the years are so short. Be proud of who you are and where you came from. May the love of God and your family be always in your heart. This is your time...enjoy college and all it offers.

Love, Mom and Dad

Jennie Michelle Sjostedt

You're beautiful, baby, from the outside in
Chase your dreams but always know
the road that'll lead you home again
Go on, take on this whole world
But, to Me, you know you'll always be my little girl.

-Tim McGraw

We LOVE you so very, very much Jennie!
May God Bless you and his peace be with you every day of your life.
X O X O Always, Dad and Mom, David, Katelyn, Zeke, Colleen,
Nanny & Papa, Nana Haze X O X O

Andrew Flynn

I remember years ago, you were so little then. Sometimes, I can't help but wish, that you were small again. I'm filled with mixed emotions, as I hold back all the tears, and with much pride remember, back so many years. When I first held you in my arms, if I had only known, the years would feel like moments, after you had grown. You aren't a child though in my eyes, I guess you'll always be. The baby boy who changed my life and means the world to me. I know whatever you choose to do, you will be successful. I am so proud of you! I love you!

Love, Mom

Emily Ranton

Emily,
"Congratulations!
Today is your day!
You're off to great places!
You're off and away!"
-Dr. Seuss
We are so proud of you. Follow your dreams and listen to your heart.
Love, Mom, Dad, Ash, and Molly

Marcus Ford

Follow your dreams with all of your heart because AMAZING AWAITS!! and I can't wait to see you there!!- May God Bless you as he has Blessed me with you! Congratulations Marcus.

Love Always and Forever,
Mom

Sara Duval

Sara,

Congratulations on your accomplishments.

Love, Dad

Alyssa Ciavarra

Alyssa, the years have gone by so fast. You are a super star in our eyes. You have come so far and succeeded in more than we knew you could.
Love Always,
Dad , Mom, and Brieanna

Tom Dwyer

Tommy,
You have grown into a wonderful, loving, caring young man that we are so very proud of. You have worked hard year after year and have accomplished so much. We know there is nothing you can't do. Thank you for being a wonderful son, and for bringing us such joy. We love you more than you know.
Love, Mom and Dad XOXOXO

Tommy, Thank you for being a great brother to us. We love you very much.
Love, Joel, Nick and Emilee

Congrats,
Love, Spanky

Callie Warnock

Our darling Callie,
You have been our beach baby since the start. You have entertained us, kept us laughing and amazed us every step of the way. I am not sure how the house will be without you.

We are so proud of who you are and all you do. Enjoy the next four years and know you will be missed.
Love, Mom, Dad, Emily, Ben, Winsten and Fatty

Jenna Pitts

CONGRATULATIONS!
You have made us very proud. You are an amazing young woman full of love for life and adventure. You have accomplished so much with much more to come. As Dad says, "Run your own race." Follow your dreams, listen to your heart. May love and faith guide you in all you choose to do.
Love you,
Dad, Mom, Eric and Daisy

Jaryd Rudolph

Jaryd,
Where did the time go? It seems like yesterday you just started school. Now you're finishing your final year. We are so proud of you. You have grown to be such a wonderful young man. Please follow your dreams, we know you will succeed.
Love, Mom, Dad and Nikki

Jeff McKinney

Congratulations,
We are so proud of you!

Love,
Mom, Steve,
Dave and Colleen

Caitlin,

When you were 2 years old we watched you run into the crowd, never looking back. At 8 years old, you smiled and waved good bye to us from Camp Wiyaka. We knew then that this day would come too soon and you wouldn't think twice about heading out into the world.

Work hard, be honest and have fun while making a difference, You will always have our support.

We love you!
Dad, Mom and Tom

Elizabeth Tobin

Tallulah,
We loved you before we met you! We are so proud of your many accomplishments. You have succeeded in becoming a responsible, caring, thoughtful, loving, beautiful, and mature daughter. You are a very good person. You made us a family. We love you unconditionally with all our being and we "hope you dance" always.

You rock our world!!
M & D

Christopher McNiff

How quickly the years pass! You have been a joy to raise and we have loved every minute of it! We wish you success in college, the best is yet to come!
Lots of Love- Mom and Dad

Christopher P. Hart

Congratulations CJ -
Remember, it takes courage to grow up and become who you are we are very proud of you.
Love, Mom & Dad

Nicolaas Wierman

Nic, welcome the future and all the joy, wonder and lessons it brings. Be enthusiastic and live each day well.
We are proud of your accomplishments in school, sports, music, and scouts.
You are an eagle; Now soar!

Victoria Bodell

Dear Tori,
We are so proud of you as you graduate high school and begin the next exciting chapter of your life! I can't believe how quickly this time has passed. You've grown from being our beautiful, funny little girl into a very caring and thoughtful young adult, in what seems like the blink of an eye. Remember to always carry with you your great sense of humor!
We know you have a great future ahead and are excited to see where this journey takes you.
We are very proud to be your parents.
With all our love, Mommy & Daddy xoxo

Jaimee Provan

"How Time Flies"
It seemed like yesterday you were still a baby. You've grown to a lovely, compassionate, beautiful young lady and we're so proud of you. We wish you much success and happiness in whatever the future holds for you.
Love you "Chicka." Mom, Dad, and Keith

Nick Smith

Congratulations Nick!

We are so proud of all your hard work and accomplishments!! We know you will succeed in whatever you do and wish you a lifetime of happiness along the way!

All our love,
Mom, Dad, Lauren, Adam, Kelli & T.J.

Joey Alves

Way to go Joey!!

It seems like just a short time ago you were a baby and here you are graduating from high school. You've made us all so proud. Always be happy in all that you do.

Love you kid!
Mom, John, Tyler, & Jack

Shannon Sullivan

Shannon,
Our beautiful "little" girl is graduating!
You have been our joy since the day you were born. We are so proud of you.
And remember...
"When you wish upon a star. Makes no difference who you are. Anything your heart desires will come to you!"
Love you so much!
Mom, Dad, Amanda, Ashleigh and Sam

John Hidalgo

Congratulations!
We are very proud of you!

Love, Mom and Dad

Jocelyn Kelley

Congratulations!
Love, Mom

Marcus Ford

Marcus Baby Boy, Congratulations on your high school graduation! It has been a blessing and an adventure growing up alongside you. From our earliest memories of staying up late to beat our favorite video games to constantly being late to our first class in high school you have always put a smile on my face and filled my soul with laughter. I hold so much love and pride in my heart for the well-rounded and admired young man you have become. I have complete confidence that your future holds nothing but success and I cannot wait see what's in store for you and all of your talents...
I LOVE YOU! Your favorite older sister, Sophia

Marcus, you are a blessing in my life. It doesn't matter whether we were getting brownie sundaes or taking "up chuck" vacations, you have always made me laugh along the way. I am proud to have a brother as generous, thoughtful and caring as you are. Your talents are limitless and your future is brilliant. I look forward to watching you shine.
Love your favorite older sister, Allie

Brooke M. McCarthy

Brooke,
We are so proud of all your accomplishments!
Keep reaching for your dreams.
All Our Love,
Mom, Dad, Kassandra, Ashley, & Zachary
xoxoxoxoxo

Marcus Ford

Marcus,

I am so proud of you.
Follow your passions,
chase your dreams and live
life to the fullest. Be true to
yourself and to others.
Be happy and healthy.
I wish you luck in all
your endeavors.

Love, Dad

Andrew T. Snow

Congratulations Andrew,
We are so very proud of you, you've grown to be a strong, intelligent, determined young man. This will bring success to all your endeavors in life.
We love you,
Mom, Dad, Lyndsay & Caitlin

Lauren Correa

"I remember I thought you looked like an angel wrapped in pink so soft and warm. You've had me wrapped around your finger since the day you were born."

Lauren, you are a beautiful young woman from the outside in. You make us proud every day.

Love, Mom & Dad

Jillian Marie Farrell

Jillian,
We are so proud of you and all you have accomplished. Continue to challenge yourself and you will do well.

We love you very much,
Mom, Dad and Michael

Paul M. Andrade

Congratulations Paul on your achievement! We wish you success in all that you do and know that you will always give it your best.

We love you,
Mom & Dad

Courtney Lynne Staples

"Princess Courtney"

You are a beautiful, special, and wonderful daughter with so much to offer the world. We know that you will be successful in all that you do in life. Your smile can light up a room and your personality shines as well. We wish you health, happiness, and success, now and forever. We love you and will always be here for you.

Love, Mom, Dad and Michelle

Alex Ledwell

Congratulations Alex!

We are very proud of you. As you continue along your journey, always remember to try your best, believe in yourself, have fun, and help others along the way. Consider each day a gift- you never know what tomorrow may bring. Always remember your family loves you and believes in you through good times and bad.
Best of luck! Follow your dreams.

Love
Mom, Dad & Allison

Caitlin McCumber

Dear Caitlin,
It is hard to believe that you have gone through four years of high school. I am so proud of the young woman you have become and all of your accomplishments. I can't imagine my life without you -- you have brought so much joy to me.

Work hard in college to achieve the nursing degree you've always dreamed of. You will make a wonderful nurse because you are such a caring and compassionate person. Whatever you may need, you know I'll always be here for you.
All of my love,
Mom

Dear Caitlin,
We are both very proud of you. We know you will be successful in your next endeavor.
Try to relax!!
Love,
Sean and Colin

Dear Caitlin,
You have faced challenges beyond your years. You have handled them with grace, strength and a smile.
I want you to know that even though I may not be visibly present at all of your milestones, I am always with you. I am your guardian angel.
Love always,
Dad

Eric Johnson

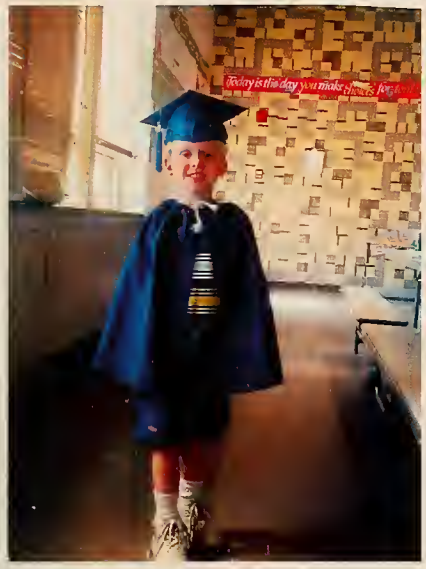

Congratulations Eric! You did it.
We're very proud of you!
Love,
Mom, Dad and Katie

Ross Rodrigue

Ross,
You have given us so much to be proud of; from stage performances and a colorful collection of martial arts belts to your impressive journey from Cub to Eagle Scout, but most importantly, the remarkable young man that you have become. We love you and hope your path ahead is full of hope, good health and much love.
Mom and Lyle

Heather Haynes

Heather,
Watching you grow into the person you are today has been our greatest joy.
We can't wait to see where your dreams take you.
Congratulations! We love you!
Mom, Dad and Brendan

Joseph M. Garuti Jr.

"Whatever you're going through, I'm in heaven watching over you."
Love forever,
Mom

Ashley Davis

Ashley,

You have grown to become such a beautiful, intelligent and compassionate woman. I know you will succeed in all your future endeavors. You have an internal strength and determination that is unmatched. I am so proud that you are my daughter. You continue to amaze me everyday.

I love you, always and forever,
Mom

Rebekah Paige Darsch

Rebekah Paige,
We are so proud of you. You are an amazing person.
We know you will continue to shine and bring
joy to the lives you touch.
We love you always, Mom, Dad, Nick and Caleb XO

Dance little sister dance!

What lies behind us and what lies before us are tiny matters
compared to what lies within us.
Ralph Waldo Emerson

Eric Stas

Congratulations Eric,

We are so proud of all you have accomplished.
Your hardwork and perseverance will bring
you great success in the future.
Always remember we are always here for you.

Love Dad, Mom & Matt

Molly Maloon

You are the light of our life,
shoot for the stars.
The best is yet to be.
Love you,
Mom & Dad

Kelsey Doyle

Congratulations Kels!
Were so proud of you! Can't wait to see what the future holds.
We love you.
Love, Mom, Dad, Kendra, Cody, Luke, Nana, and Papa

Joseph Costa

You have amazed us with your ability to rise above adversity and always come out a stronger person.
We know your determination and heart will guide you to great accomplishments.

Ashleigh Clifford

Congratulations Ashleigh,

May your future be filled with many opportunities.

Love,
Mom, Manna & Adam

William Guilford

Billy,
You are our shining star... To accomplish great things you must believe and let your dreams take you to great places.
We love you and are very proud of all you've done and will do.
Love Mom, Dad, Jenn, Todd, Jamie, Kevin, Lilly, Kyla and Kevin Jr.

Ashley Lynn Odell

You are our sunshine, our only sunshine.
You make us happy when skies are gray.
You'll never know dear, how much we love you.
Please don't take our sunshine away.

Love, Mom and Dad
xoxo

Erica Nichols

I hope you never fear those mountains in the distance- Never settle for the path of least resistance. Living might mean taking chances but they're worth taking and when you get that chance to sit it out or dance I know you'll dance! You did it baby and we're so proud of you.
Love Mom, Dad, Jessica, Rebecca & Vanessa

Robert W. Tirrell Jr.

Rob, Ribby-T:
We are very proud of your perseverance this year. We know you'll do well and succeed in your chosen profession and if you maintain your level of enthusiasm for all that you do, you will be successful.
With love, Mom, Dad, Melissa and April-Bunny

Samantha & Andrea Benassi

By wisdom a house is built and through understanding it is established; through knowledge its rooms are filled with rare and beautiful treasurers. Proverbs 24:3-4

Congratulations- Now go out and build your houses.

Love, Grammeow, Grandpa, Mom, Peter and Jesse

Robert & Cristin Wells

The day you were born was a double blessing. You are both very special, yet very different individuals who have blessed our lives. Best of luck in the future, and remember, we love you and will always be there for you.

Love, Mom, Dad and Ryan

James D. Coughlin

CONGRATULATIONS & GOOD LUCK

Love, Dad

2009 Captain 2010
Silver Lake Varsity Wrestling Team

Garry Marshall

Congratulations Garry!! As your high school years are ending and the journey of life begins, we wish you happiness and success in whatever you choose to do.

Your sense of humor and winning smile will carry you far in life, but your huge heart and compassion for others will give you the strength to attain your dreams. We love you Garry and will always be here for you. Make the best of every moment.

Lots and Lots of love,
Mom, Dad, Catherine, Julie, and Kelley

Michaela L. Merrill

Dear Michaela,

It seems like only yesterday you were our baby girl, your father walking off the plane and laying you in my arms. We want you to know how proud we are of the young woman you have become. Always remember to follow your dreams and keep using your imagination. You have never been a follower, stay true to yourself and reach for the stars. You can do and be anything you set your mind to. We love you with all our hearts. We are blessed to have you as our daughter.

Love, Mom and Dad

Amy J.Olson

Congratulations Amy,

We are so proud of you. You have grown to be a strong, generous & intelligent young woman. Believe in yourself and everything is possible. Dream big!

We love you,
Mom, Dad, Craig & Curt

Curt D. Olson

Congratulations Curt,

We are so proud of you and all you have achieved. We know you will be successful in everything you set out to do in your future. Keep smiling buddy!

We love you,
Mom, Dad, Craig, & Amy

Justin Barbas

Congratulations Justin! We are so proud of you and all you have accomplished. Your talents will take you far, but always remember your family is right beside you. We are your biggest fans!
We love you! Mom, Dad and Connor

"Go confidently in the direction of your dreams. Live the life you have imagined."
- Henry David Thoreau

Don't forget to call (or text!) home once in a while - we'll miss you when you go to college!

Brittany Drysdale

Brittany,

We want to let you know that we are proud of you. You've worked hard and made good choices to make it this far. If you stay focused and work hard you can achieve.
Remember, you get out of life
what you put into it.

Love, Mom & Dad

Nicholas Ramsdell

Nick, you were always going places,
and you always will.
Love, Mom and Dad

Bree Asci

You are truly an amazing daughter. Beautiful, poised and confident yet still our little girl!! As you step forward into the world, aim high, stand tall :) and never settle.
We wish you a life full of love, happiness and success...and remember... when you get a choice to sit it out or dance, I hope you dance!
Love ya,
Mum, Dad, Bo, Ty and Nana

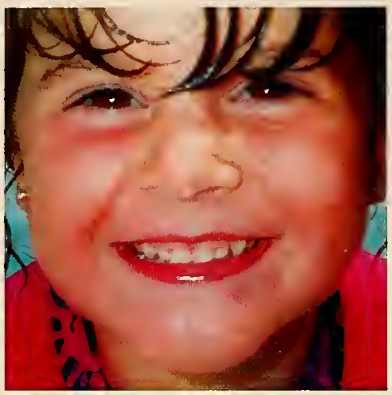

Kelsey Smith

Kelsey, we are so proud of you.
Love, Mom, Dad, Jesse and Rocky

Matthew Rogers

Congratulations Matthew!
We are so proud of you.

Love, Mom, Greg, Hunter, Dylan, Dad, Kerri, Nichole and Noah

Makaila Decker

Congratulations Makaila,
From that little baby girl that we first held in our arms to the wonderful, fine, young lady you are today, we always knew you were something special. Being so confident and self-assured has helped pave the way for you to always strive to be the best you can be. We are so proud of all your hard work and the drive you have to succeed.

When you were born you were crying
While everybody else around you was smiling
Always live your life smiling even when
Other people around you are crying

You're Simply the Best!!!!
All our Love Always,
Mom, Dad & Michael

Brian Dries

Congratulations Brian.
We are so proud of you!

Follow your heart
Believe in your dreams
Always be happy

We love you,
Mom and Dad

Allyson Estano

Congratulations!
I am so proud of all your accomplishments. I know you will be successful in any path you choose.
Love , Mom

Emily Collins

We love you so much and we are so proud of you!

Mom, Brian, Haley, Matthew and Brittany!

Melissa P. Binari

We are so proud of you Melissa. You have been a great joy to us. Watching you grow into a beautiful, loving, independent young woman has been amazing! Reach for the stars, you can do anything you set out to do!

Love you always,
Mom, Dad and Sarah

Arianna McSherry

Arianna,

Go confidently in the direction of your dreams and live the life you've imagined.

Love, Mom, Dad, Brandon, and Evan

Peter G. Grimbilas Jr.

Pete,

We are so proud of you and all that you have accomplished. Best of luck in all of your future endeavors. We love you so much. CONGRATULATIONS!

Love, Mom, Dad, Danielle and Brittany

Lauren Williams

Lauren,
We are proud of your accomplishments you have made through the years, from soccer goals and dance recitals to the many horseback riding awards. We have seen the world through your eyes when you traveled through Canada by snowmobile and when you toured Australia, New Zealand and Hawaii this summer with your friends from Silver Lake.

You have grown into a loyal friend and a loving sister that we are proud to call our daughter. Because of you our lives have been filled with so many wonderful memories. We wish you much success in all you may achieve. With your strong work ethic and determination we know all your dreams will come true. We will always be there with our love and support. The future is yours, so follow your dreams to a wonderful successful life!
All Our Love,
Dad, Mom & Brian

Tom Robinson

Tom,

Congratulations on a job well done! We are proud of all that you have accomplished. Best wishes and good luck on the next part of your journey.

With love,
Mum, Dad and Phil

Jenna Papotto

Jenna, You are so loved for the little girl that you were, and the beautiful young women that you are today. Congratulations!
We love you,
Mom, Dad, Joe, Julia and Maitai

Aubrey Gould

Through the years we have watched you develop into an exceptional, compassionate young woman, loyal friend, caring sister, and hard working intelligent student.

We love and cherish the daughter you have become. We are very proud of you and all you have accomplished. Always remember to believe in yourself, work hard, have fun, and follow your dreams.

Love,
Mom, Dad, & Beau

Corey Gibbons

Corey,
Since the day you were born, you continue to amaze us. You've worked so hard to get to where you are, and you've accomplished so much in doing so. Continue down that road of success and know we're behind you every step of the way. We love you and are so proud of you!
Congratulations!
Love, Mom and Dad

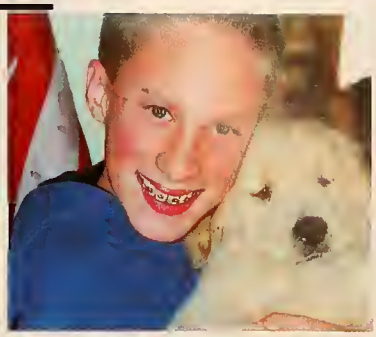

Evan Bannister

We always knew you would make the leap for your independence. We are so proud of you, you will always be number one to us.

Love, Dad, Heather, Sami and Rocky

Jacquelin M. Ballerini

Jacquelin,

We are so proud of you and we know you will continue to keep up the good work.
Congratulations! YOU DID IT!

Love,
Mom, Dad, Amanda,
Christopher, and Doodliedoos

Peter Burke

Peter,
Congratulations and best wishes for a happy and successful future. No matter where you go or what you do, always do your best. You are a wonderful son and awesome big brother. We love you very much.
Mom, Dad, Andrew & Elisabeth

Erica Shultz

Oh, the fun we have had with you-
Voices of Harry Potter, 'till Dad fell asleep,
Skiing at Saddleback and roller coaster rides,
we have watched you grow and turn into the
wonderful daughter you are.
The future is yours. We love you so much.
-Mom, Dad and Forest

Christopher Bowman

"Sometimes being a brother is even
better than being a superhero."
-Marks Brown
Your the smartest person I know,
never give up.
Love always, Rachel

Alisa Croce

Alisa,
We are so very proud of the beautiful
young women you have become.
Continue to work hard and all your
dreams will come true.
We love you!
Mom & Timmy
Dad, Kala, Vienna,
Taylor, Nana

Evan Bannister

And if you're faced with a choice, and you have to choose,
I hope you choose the one that means the most to you.
And if one door opens to another door closed,
I hope you keep on walkin' 'til you find the window,
if it's cold outside, show the world the warmth of your smile,
I hope you never look back, but you never forget
All the ones who love you, in the place you left,
I hope you always forgive, and you never regret,
and you help somebody every chance you get,
But more than anything,
My wish, for you, is that this life becomes all that you want
it to, your dreams stay big; and your worries stay small,
You never need to carry more than you can hold, and
while you're out there getting where you're getting to,
I hope you know somebody loves you, and wants the
same things too,
This is my wish.
-Rascal Flatts

Evan,
You came into this world barely hanging on and have truly become the kid with nine lives. You are my miracle and gift from God. I feel so lucky to be your mom. You have been and always will be the light of my life. Your smile and laugh is etched in my mind forever; never stop smiling and laughing. Enjoy all life has to offer and remember to always be the kind, sweet soul that you are. Be happy!
I love you with all my heart.
Mom

I'll love you forever, I'll like you for always,
As long as I'm living, my baby you'll be.
From as you called it, "The Toilet Book."
Robert Munsch.

Zachary Thomas Smith

Zach,
We are extremely proud of the man you have become. We hope your life is full of happiness and success. Good luck in the future. We love you!

Love, Mom, Dad, Walker and Grammie

Michelle Doran

Congratulations on completing the first chapter of your life! May the remainder of your story be filled with happiness, success, good health, "substance", compassion and understanding. We are so proud of you!
Love, Mom and Dad

Jacob Youssef

Our little Pride and Joy!
Jake,
We're so proud to be your parents. You've grown up to be such a wonderful person. Continue to work hard and all your dreams will come true.
We love you so much,
Mom and Dad

jostens

Library
Silver Lake Regional High School
Kingston, MA 02364